

Leopold Mozart

(1719-1787)

Jägerlied

Dreisser, Dantz Büchlein 1720

Arranged for Guitar Orchestra
by
Andrew Forrest

*In the event of a public performance, please include
the arranger's name on the programme.*

© Copyright Andrew Forrest 2021
forrestguitarembles.co.uk

Jägerlied

Arranged for guitar orchestra
by Andrew Forrest

Dreisser, Dantz Büchlein 1720

Leopold Mozart
(1719-1787)

Requinto
f

Guitar 1
f

Guitar 2
f

Guitar 3
f

Bass Guitar
f

A

f *p* *mf* *p*

f *p* *mf* *p*

f *p* *mf* *p*

f *p* *mf* *p*

f *mf*

9

f *p*

f *p*

f *p*

f *p*

p *f*

13

f

f

f

f

f

Requinto

Arranged for guitar ensemble
by Andrew Forrest

Jägerlied

Dreisser, Dantz Büchlein 1720

Leopold Mozart
(1719-1787)

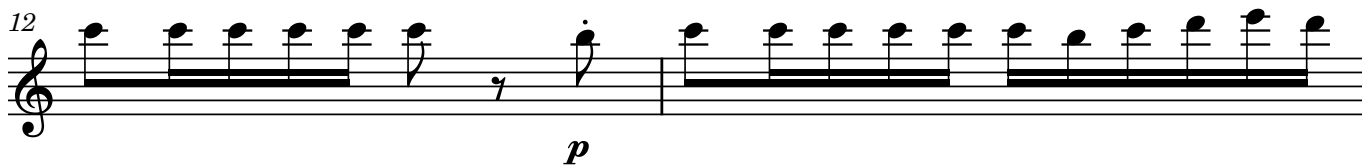
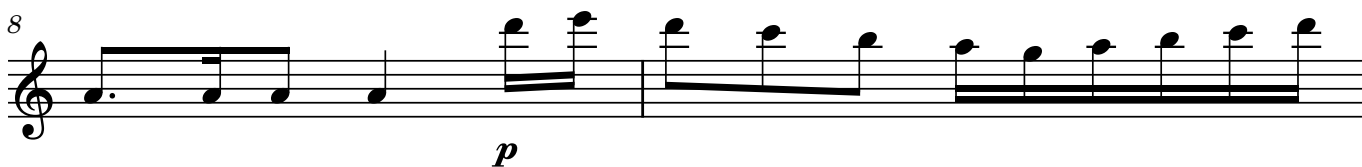
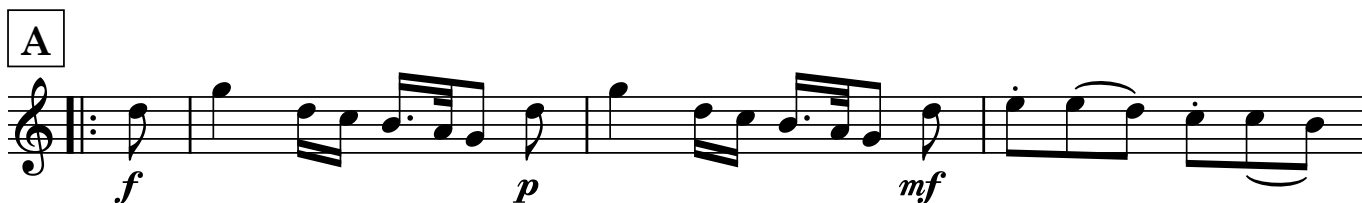

Guitar 1

Jägerlied

Arranged for guitar ensemble
by Andrew Forrest

Dreisser, Dantz Büchlein 1720

Leopold Mozart
(1719-1787)

Guitar 2

Jägerlied

Arranged for guitar ensemble
by Andrew Forrest

Dreisser, Dantz Büchlein 1720

Leopold Mozart
(1719-1787)

Guitar 3

Jägerlied

Arranged for guitar ensemble
by Andrew Forrest

Dreisser, Dantz Büchlein 1720

Leopold Mozart
(1719-1787)

A

7

10

12

14

Bass Guitar

Jägerlied

Arranged for guitar ensemble
by Andrew Forrest

Dreisser, Dantz Büchlein 1720

Leopold Mozart
(1719-1787)

A

6

9

12

14
