

W. A. Mozart  
(1756 - 1791)

# Serenade No. 6 (K.239)

Arranged for Guitar Orchestra  
by  
Andrew Forrest

Serenade No. 6, also known as Serenata Notturna, was composed in 1776 for an unusual combination of instruments. These were a string quartet of 2 violins, viola and bass; a string orchestra of 1st and 2nd violins, violas and violoncellos (but no basses) and timpani. These parts have been transcribed and arranged for:-

## Quartet

2 Requito parts	grade 6-7
1 Solo tenor guitar	grade 5
1 Bass guitar	grade 4

## Orchestra

Guitar 1 - grade 4  
Guitar 2 - grade 4  
Guitar 3 - grade 2  
Guitar 4 - grade 2

Thus the piece may be performed by players with a wide range of abilities.

*In the event of a public performance, please include  
the arranger's name on the programme*

<http://www.forrestguitarembles.co.uk>

# Serenade No. 6 (K.239)

## 1. Marcia

W. A. Mozart (1756-1791)

Arranged for Guitar Ensemble  
by Andrew Forrest

Maestoso

Requinto 1  
*f* *p* *f*

Requinto 2  
*f* *p* *f*

Solo Guitar  
*f* *p* *f*

Bass Guitar  
*f* *p* *f*

Guitar 1  
*f* *f*

Guitar 2  
*f* *f*

Guitar 3  
*f* *f*

Guitar 4  
*f* nat. *f*

Ⓞ = D *f* tambor

6

Requinto 1  
*p* *f*

Requinto 2  
*p* *f*

Solo Guitar  
*p* *f*

Bass Guitar  
*p* *f*

Guitar 1  
*f* *f*

Guitar 2  
*f* *f*

Guitar 3  
*f* *f*

Guitar 4  
*f* *f*

A

11

tr p p p p

17

f p f f p f f p f p f p f p f

4 23

**B**

30

*p* tambor

*p*

6 48

E

54

# 2. Menuetto

Serenade No. 6

8

18

26

10 33 Trio

Menuetto da Capo

# 3. Rondo

Allegretto

**H**

12<sup>15</sup>

*p* *fp* *f* *tr*

*p* *fp* *f* *tr*

*p* *fp* *f*

*fp* *f*

*fp* *f* *tr*

*fp* *f* *tr*

*fp* *f*

*fp* *f*

I

*p* *tr*

*p*

*p*

*p*

27 J

35 K

14  
44

Adagio

52

Allegro

60

60-68

*p* *tr*

69

69-73

*tr*

74

74-78

**L** *tr*

16  
79

=

98

N

P

107

18 116

Q

124

131

136

20 **R** 141

*p* *fp* *f* *pizz.* *tr*

*p* *fp* *f* *pizz.* *tr*

*p* *fp* *f* *pizz.*

*fp* *f* *pizz.*

*fp* *f* *tr*

*fp* *f* *tr*

*fp* *f*

*fp* *f*

**S** 149

*p* *nat.* *tr*

*p* *nat.* *tr*

*p* *nat.*

*p* *nat.*

*p*

*p*

*p*

T

159

166

22 U

V

# 2. Menuetto

Menuetto da Capo

47 **Adagio**

53 **Allegro**

61

71

80

88

94

102 **O**  
*p fp fp p*

110 **P**  
*fp f p f*

118 **Q**  
*p fp f p*

126 *tr*

133 *tr*

140 **R**  
*f p fp f*

148 *pizz.* **S** *nat. p*

157 **T**

165 *f p*

173 **U**  
*fp fp p fp*

179 **V**  
*f*

# Serenade No. 6 (K.239)

Requinto 2

## 1. Marcia

W. A. Mozart (1756-1791)

Arranged for Guitar Ensemble  
by Andrew Forrest

**Maestoso**

1 2 4 VI  
*f* *p p p p i* *f*  
*p i p i*

6 IV II  
1 4 2 1 1 4 3 1  
*p i p i* *p* *f*

10 tr 3 4 1 4 3 A II  
*p*

17 2 2 4  
*f* *p* *f*

24 B II 2  
*p f p f p*

32 2 C  
*p f p f p* *f*

39 D  
*p* *f* *p*

46 tr  
*f*

51 E II  
*p* *f*

57  
*p* *f*

### 3. Rondo

Allegretto

44 *p* *fp* *f* *tr* Adagio *p*

52 *f* *tr* Allegro

61 *p* *i p i p* *i m i m i p*

69 **L**

75 *f*

82 **M** *p*

92 *fp* *p* *tr* **N** 3

102 O

*p fp fp p fp*

111 P

*f p f*

119 Q IV

*p fp f p*

126 II IV II *tr*

132 IV I II

139 *tr* R *p*

146 *tr* pizz. S nat. *p*

155 *tr* T

164 *f*

171 U *p fp fp p*

178 *tr* V *fp f*

Solo Guitar

# Serenade No. 6 (K.239)

## 1. Marcia

W. A. Mozart (1756-1791)

Arranged for Guitar Ensemble

by Andrew Forrest

Maestoso

II

*f* *p* *f* *p*

8 *f* *p* **A**

15 *f* *p* *f*

22 *fp* *fp* *p* **B**

29 *fp* *fp* *p* *f* **C**

39 *p* *f* *p* **D**

46 *f* *p* **E**

53 *f* *p* *f*

59

# 2. Menuetto

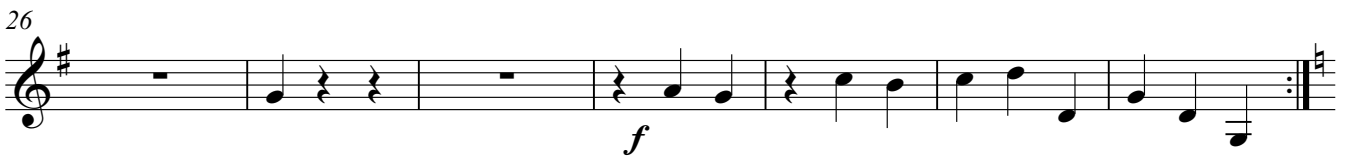
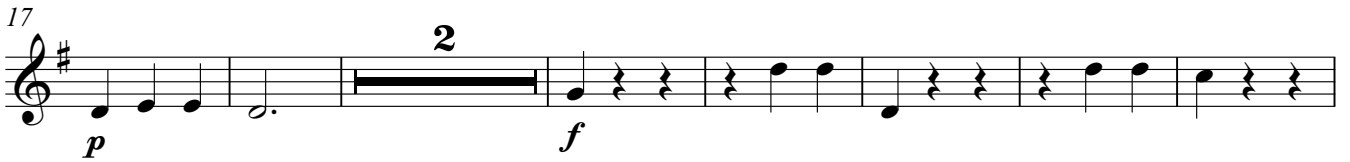
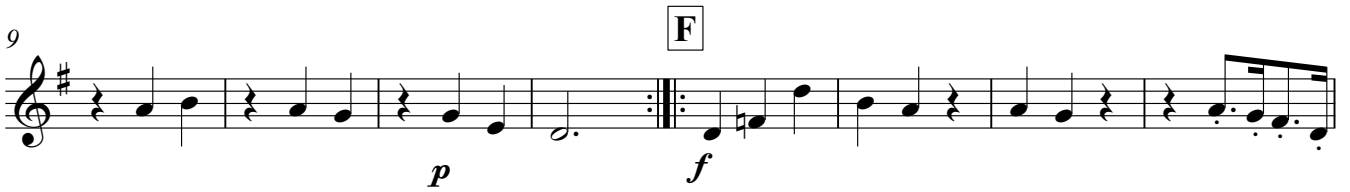

### 3. Rondo

Allegretto

105 **O** **P**

*p fp fp p fp f p*

116 **Q**

*f p fp f p*

126

137 **R**

*f*

145 **S**

*p fp pizz.*

153 **T**

*nat. p*

164

*f*

173 **U**

*p fp fp p f*

180 **V**

# Serenade No. 6 (K.239)

## 1. Marcia

W. A. Mozart (1756-1791)

Arranged for Guitar Ensemble

by Andrew Forrest

**Maestoso**

8 *f* *p* *f* *p* **A**

16 *f* *p* *f* *p* **B**

23 *fp* *fp* *p* **C**

29 *fp* *fp* *p* **D**

38 *f* *p* **E**

43 *f* *p* *f*

51 *p* *f* *p*

58 *f*

# 2. Menuetto

7

13

**F**

21

27

33 **Trio**

41

**G**

Menuetto da Capo

49

# 3. Rondo

Allegretto

4

105 O P

*fp fp fp f p*

115 Q

*f fp f*

124

*p*

132

*f*

141 R pizz.

*fp f*

149 S nat.

*p*

159 T

*f*

170 U

*fp fp*

179 V

*f*

# Serenade No. 6 (K.239)

Guitar 1

## 1. Marcia

W. A. Mozart (1756-1791)

Arranged for Guitar Ensemble

by Andrew Forrest

**Maestoso**

*f* *f* *f* *p* *f* *p* *p* *f* *f* *p* *f* *f* *f* *p* *f* *f* *f*

VII 2 4 1 3 2 4 2121 tr

8 II tr A 4

18 II 4 4

23 II VII B 4 4 3

30 pizz. 4 C 4 2

40 II nat. D 4

46 VII tr E 4

55

59 VII 2 4 1 1 3 2

# 2. Menuetto

III II

*p*

7

*f p f p*

**F** VII II

13

*f p*

21

*f f p*

27

*f p f*

Trio - tacet, then repeat Menuetto

33

8

**G**

16

*f p*

### 3. Rondo

Allegretto

98 **N** **O**

*f*

106 **P** **3**

*fp fp fp f* *tr*

116 **Q**

*fp f* *tr*

124 **R** **15**

*f*

145 **S** **3**

*fp f p* *tr*

155 **T**

*fp* *tr*

164 **f**

*f*

172 **U**

*fp fp fp*

179 **V**

*f* *tr*

# Serenade No. 6 (K.239)

## 1. Marcia

W. A. Mozart (1756-1791)

Arranged for Guitar Ensemble  
by Andrew Forrest

**Maestoso**

*f* *f* *p i p i*

IV II

6 *p i p i* *f*

11 *tr* **A** *f* *p*

20 *f*

26 **B** *p* *pizz.* *p*

38 **C** *f* II nat. **D** *f*

46 *f* *tr* **E** *f*

55 *f* *p* *f*

59 VII *f* II

2 4 1 2 3 2

# 2. Menuetto

Trio - tacet, then repeat Menuetto

### 3. Rondo

Allegretto

98 **N** **O**

*f*

106 **P** **3**

*fp fp fp f* *tr*

116 **Q** *tr*

*fp f*

125 **R** **15**

*f*

146 *tr* **S** **3** *p*

*fp f*

156 *tr* **T**

165 *f*

173 **U** *tr*

*fp fp fp f*

180 **V**

# Serenade No. 6 (K.239)

## 1. Marcia

W. A. Mozart (1756-1791)

Arranged for Guitar Ensemble

by Andrew Forrest

**Maestoso**

9 **f** **A** 4 **f**

19 **p** **f**

26 **B** 4 **pizz.** 4 **p** **p**

38 **C** 2 **II** **IV** **II** **D** **f** **f** **f**

45 **f** **E** 4

55 **f** **p** **f**

59

# 2. Menuetto

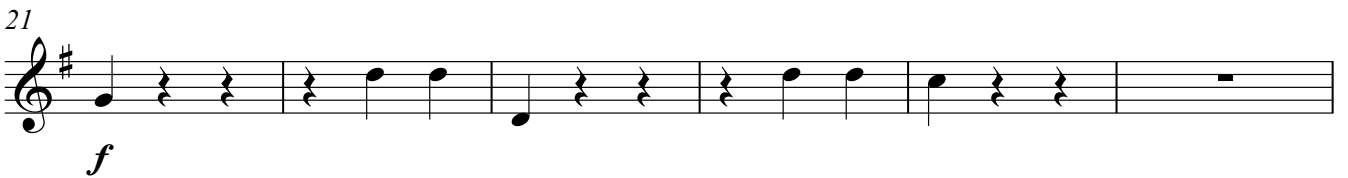
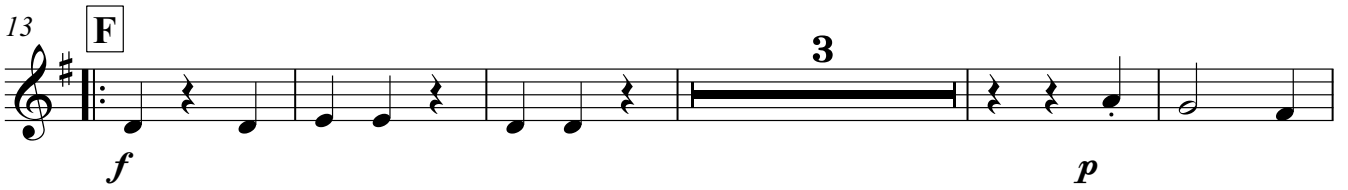
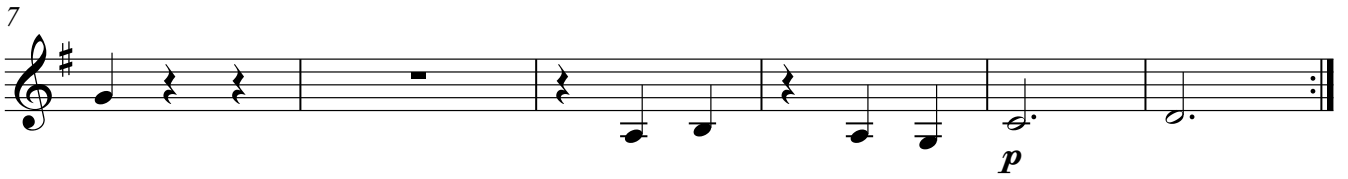
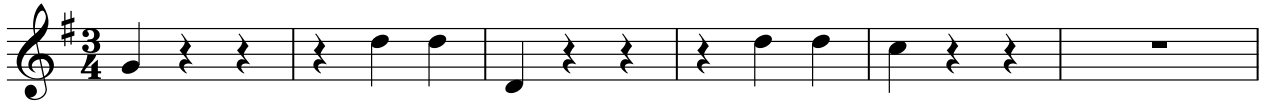

Trio - tacet, then repeat Menuetto

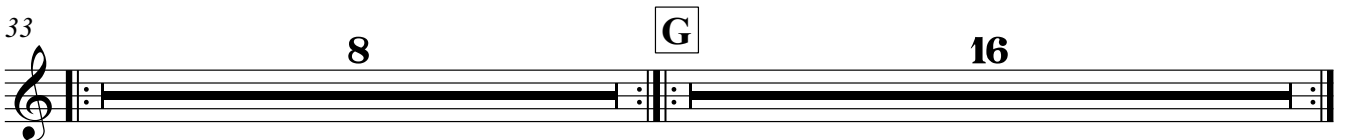

### 3. Rondo

Allegretto

98 **N** **O**

*f* *fp*

107 **P** **3**

*fp* *fp* *f* *fp*

118 **Q** **15**

*fp* *f* *fp*

140 **R**

*f* *fp* *f*

149 **S** **T** **12** **7**

*f*

172 **U**

*fp* *fp* *f*

180 **V**

# Serenade No. 6 (K.239)

## 1. Marcia

W. A. Mozart (1756-1791)

Arranged for Guitar Ensemble  
by Andrew Forrest

**Maestoso**

⑥ = D

tambor

nat.

*f*

9

④

A

4

*f*

19

*p*

*f*

*m*  
*i* *p*

*m*  
*i* *p*

24

B

4

tambor

*p*

32

4

C

2

II nat. IV

*p*

*f*

41

II

D

tambor

nat.

*f*

*f*

49

E

4

*f*

*p*

58

*f*

# 2. Menuetto

7

13

21

27

Trio - tacet, then repeat Menuetto

33

### 3. Rondo

Allegretto

⑥ = D

*fp fp fp f*

**H**

3

*f*

18

**I** 7 **J** 7

*fp f*

39

**K**

*f fp f*

47

Adagio

**9**

Allegro

63

**9** **L** 7

*f*

83

**M** 9

98 **N** **O**

*f*

106 **P** 3

*fp fp fp f*

117 **Q**

*fp f*

125 **R** 15

*f*

146 **S** 12 **T** 7

*fp f f*

170 **U**

*fp fp*

179 **V**

*f*