

Anthony Holborne

(c.1545 - 1602)

The Night Watch

Arranged for Guitar Orchestra

by

Andrew Forrest

*In the event of a public performance, please include
the arranger's name on the programme.*

© Copyright Andrew Forrest 2018
forrestguitarembles.co.uk

The Night Watch

Arranged for guitar orchestra
by Andrew Forrest

Anthony Holborne
(c.1545 - 1602)

$\text{♩} = \text{c. } 60$

Requinto
Guitar 1
Guitar 2
Guitar 3
Guitar 4
Guitar 5
Bass Guitar

6

Rqt
Gtr 1
Gtr 2
Gtr 3
Gtr 4
Gtr 5
Bass

13 B

Rqt
Gtr 1
Gtr 2
Gtr 3
Gtr 4
Gtr 5
Bass

19

Rqt
Gtr 1
Gtr 2
Gtr 3
Gtr 4
Gtr 5
Bass

Requinto

The Night Watch

Arranged for guitar ensemble
by Andrew Forrest

Anthony Holborne
(c.1545 - 1602)

$\text{♩} = \text{c. } 60$

5

A

15

B

23

Guitar 1

The Night Watch

Arranged for guitar ensemble
by Andrew Forrest

Anthony Holborne
(c.1545 - 1602)

$\text{♩} = \text{c. } 60$

② ③

5

1. 2.

A V

② ④ ③ ② ④

14 V

② ④ ③ ② ④

B

④ ③ ④

22 V

④ ③ ④ ② ④

Guitar 2

The Night Watch

Arranged for guitar ensemble
by Andrew Forrest

Anthony Holborne
(c.1545 - 1602)

d = c. 60 III

5

A

14

B

22

Guitar 3

The Night Watch

Arranged for guitar ensemble
by Andrew Forrest

Anthony Holborne
(c.1545 - 1602)

$\text{♩} = \text{c. } 60$

5

9

14

23

Guitar 4

The Night Watch

Arranged for guitar ensemble
by Andrew Forrest

Anthony Holborne
(c.1545 - 1602)

$\text{♩} = \text{c. } 60$

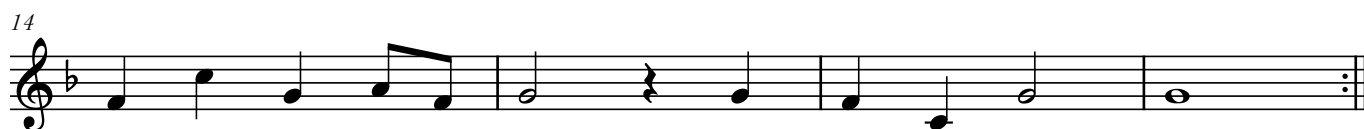

Guitar 5

The Night Watch

Arranged for guitar ensemble
by Andrew Forrest

Anthony Holborne
(c.1545 - 1602)

$d = c. 60$

5

9

14

B

22

Bass Guitar

The Night Watch

Arranged for guitar ensemble
by Andrew Forrest

Anthony Holborne
(c.1545 - 1602)

$\text{♩} = \text{c. } 60$

A

B

