

# Six Pieces

by

Anthony Holborne

1. The Fruit of Love (Almain)
2. Spero (Pavan)
3. Galliard
4. Almayne
5. Noel's Galliard
6. Heigh Ho Holiday (Coranto)

*Holborne was an English composer who described himself as 'gentleman and servant to her most excellent Majestie'. These six pieces are taken from his published collected edition: Pavans, Galliards, Almains and Other Short Aires both Grave and Light, in Five Parts, for Viols, Violins, or Other Musical Winde Instruments (1599).*

Arranged for Guitar Orchestra

by

Andrew Forrest

*In the event of a public performance, please include the arranger's name on the programme*

<http://www.forrestguitarembles.co.uk>

# Six Pieces by Anthony Holborne

## 1. The Fruit of Love

(Almain)

Arranged for Guitar Ensemble  
by Andrew Forrest

♩ = c.120

Requinto 1

Requinto 2

Guitar 3

Guitar 4

Guitar 5  
⑥ = D

Bass Guitar

9

A

17

## 2. Spero (Pavan)

$\text{♩} = c.54$

Rq1

Rq2

Gtr3

Gtr4

Gtr5

Bass

5

**B**

9

4

13

C

19

23

### 3. Galliard

$\text{♩} = \text{c.}96$

Rqtr1

Rqtr2

Gtr3

Gtr4

Gtr5

Bass

5

1.

9

2.

**D**

6

12

**E**

15

19

# 4. Almayne

♩ = c.120

8

G

14

20

24

# 5. Noel's Galliard

♩. = c.54

**H**

**I**

# 6. Heigh Ho Holiday

(Coranto)

$\text{♩} = \text{c.}120$

**J**

12

# Six Pieces by Anthony Holborne

## 1. The Fruit of Love

(Almain)

Arranged for Guitar Ensemble  
by Andrew Forrest

♩ = c.120

## 2. Spero

(Pavan)

♩ = c.54

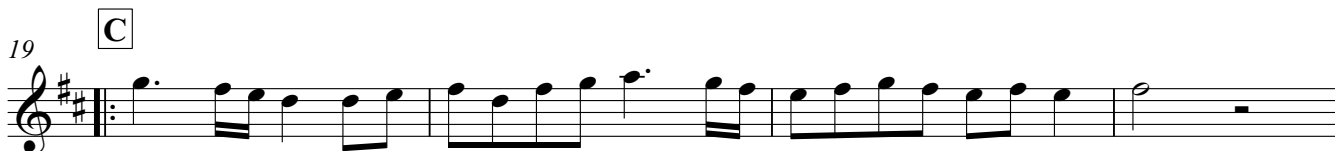

### 3. Galliard

♩ = c.96

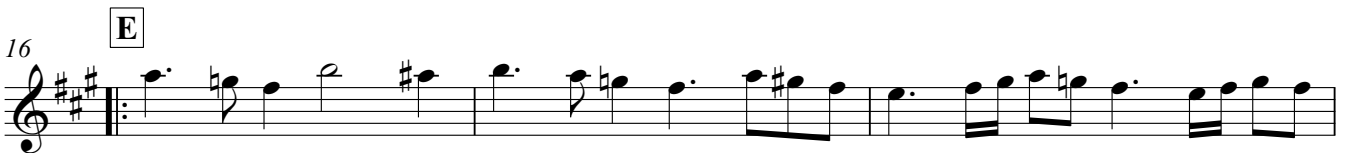
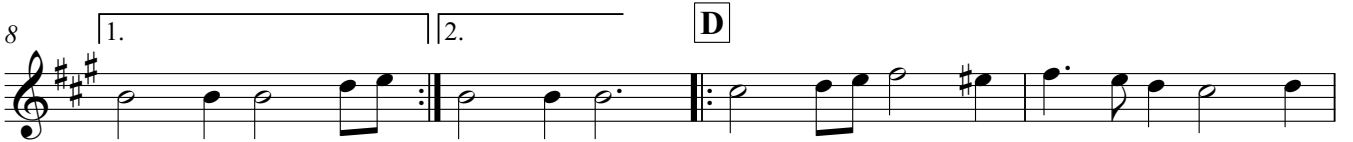

### 4. Almayne

♩ = c.120

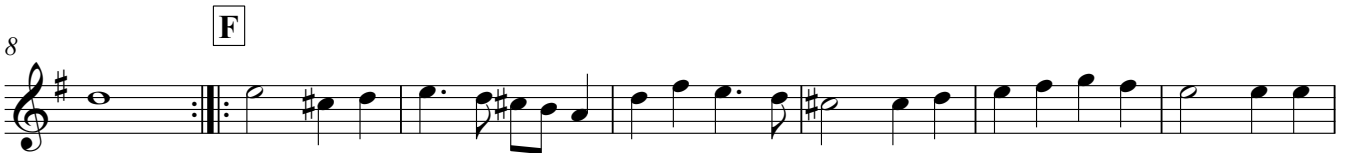

### 5. Noel's Galliard

♩. = c.54

### 6. Heigh Ho Holiday (Coranto)

♩ = c.120

# Six Pieces by Anthony Holborne

Requinto 2

## 1. The Fruit of Love

(Almain)

Arranged for Guitar Ensemble  
by Andrew Forrest

♩ = c.120

## 2. Spero

(Pavan)

♩ = c.54

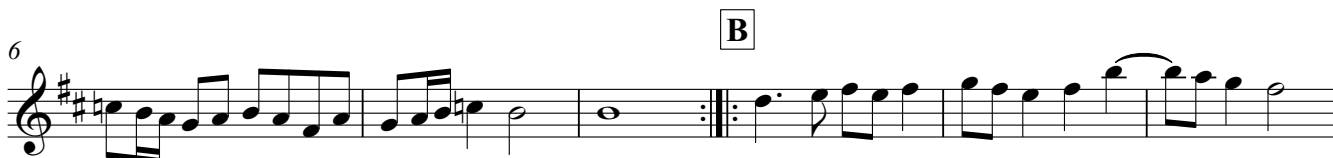

### 3. Galliard

♩ = c.96

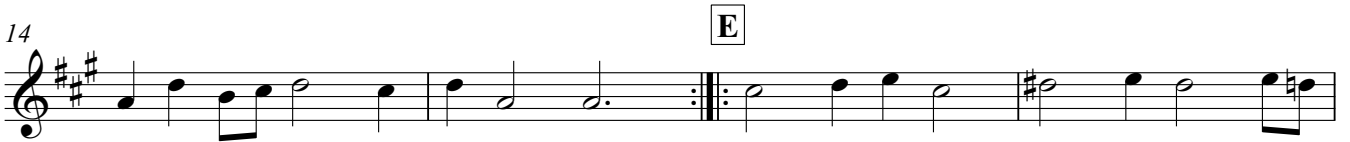

### 4. Almayne

♩ = c.120

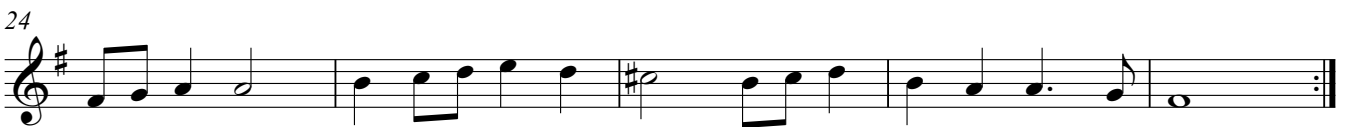

### 5. Noel's Galliard

♩ = c.54

### 6. Heigh Ho Holiday (Coranto)

♩ = c.120

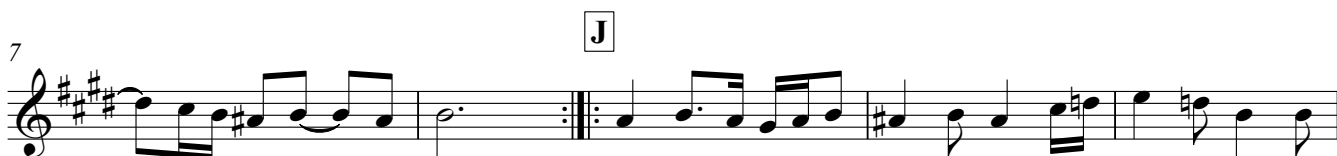

# Six Pieces by Anthony Holborne

## 1. The Fruit of Love

(Almain)

Arranged for Guitar Ensemble  
by Andrew Forrest

♩ = c.120

6

A

13

19

## 2. Spero

(Pavan)

♩ = c.54

B

13

C

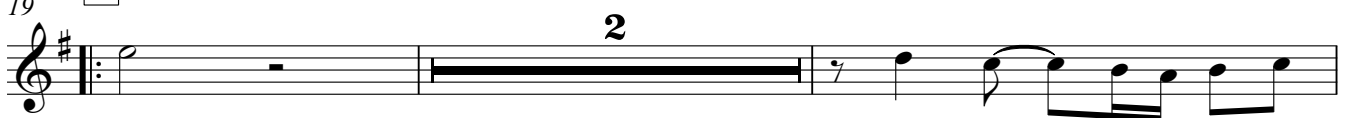

23

### 3. Galliard

♩ = c.96

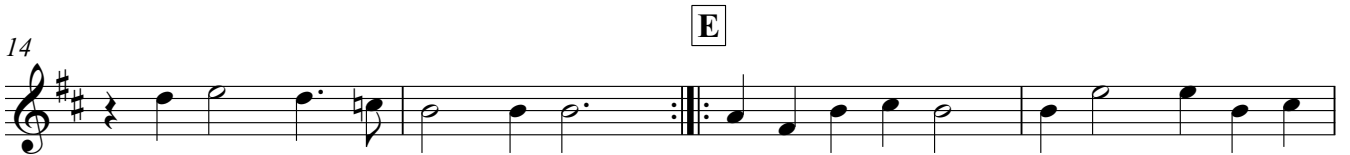

### 4. Almayne

♩ = c.120

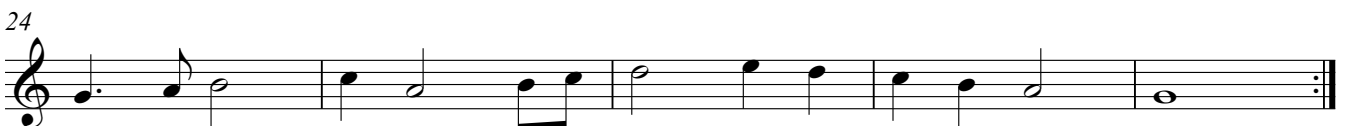
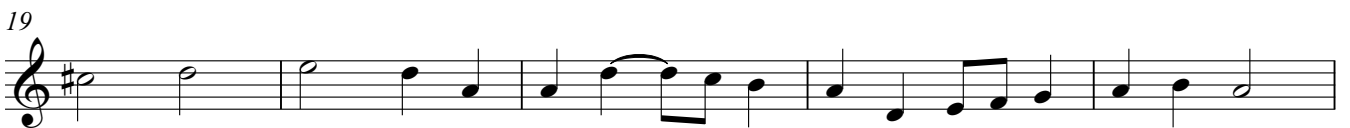
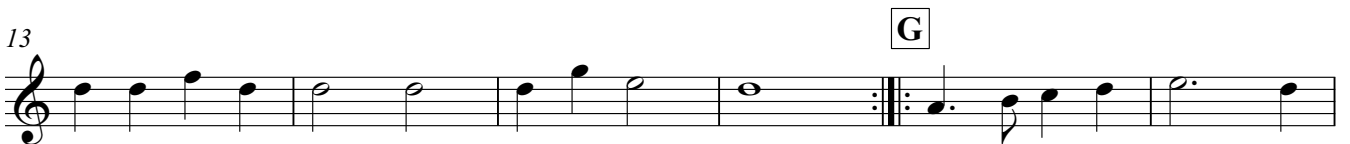

### 5. Noel's Galliard

♩ = c.54

### 6. Heigh Ho Holiday (Coranto)

♩ = c.120

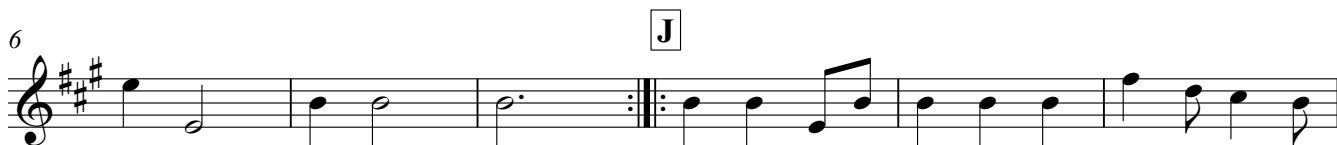

# Six Pieces by Anthony Holborne

## 1. The Fruit of Love

(Almain)

Arranged for Guitar Ensemble  
by Andrew Forrest

♩ = c.120

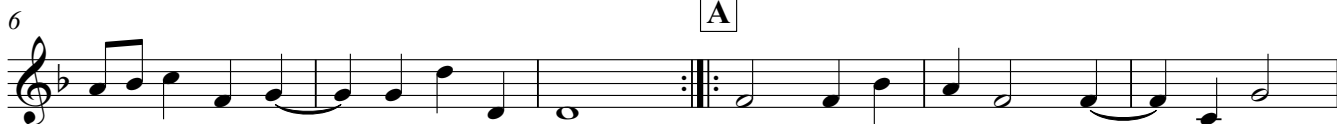

## 2. Spero

(Pavan)

♩ = c.54

### 3. Galliard

♩ = c.96

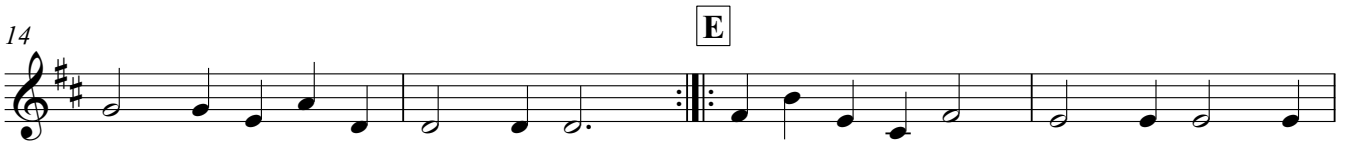

### 4. Almayne

♩ = c.120

### 5. Noel's Galliard

♩ = c.54

6

12

17

### 6. Heigh Ho Holiday (Coranto)

♩ = c.120

9

13

# Six Pieces by Anthony Holborne

## 1. The Fruit of Love

(Almain)

Arranged for Guitar Ensemble  
by Andrew Forrest

♩ = c.120

6 A

13

19

## 2. Spero

(Pavan)

♩ = c.54

8 B

15 C 2

22

### 3. Galliard

♩ = c.96

5

9

13

17

### 4. Almayne

♩ = c.120

7

14

22

### 5. Noel's Galliard

$\text{♩} = \text{c.}54$

9 **H**

17 **I**

### 6. Heigh Ho Holiday (Coranto)

$\text{♩} = \text{c.}120$

5

9 **J**

13

Bass Guitar

# Six Pieces by Anthony Holborne

## 1. The Fruit of Love

(Almain)

Arranged for Guitar Ensemble  
by Andrew Forrest

♩ = c.120

6

A

13

19

## 2. Spero

(Pavan)

♩ = c.54

8

B

16

C

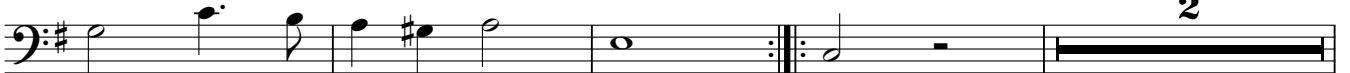

22

### 3. Galliard

♩ = c.96

**D**

**E**

### 4. Almayne

♩ = c.120

**F**

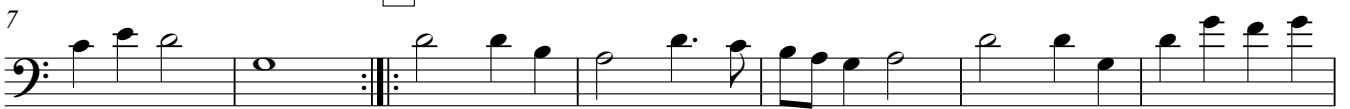

**G**

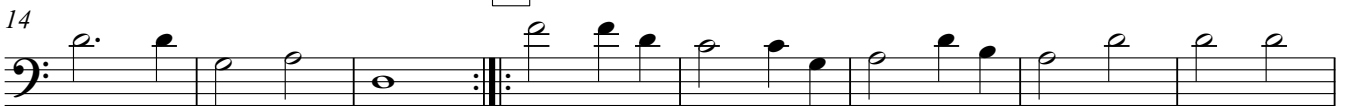

### 5. Noel's Galliard

♩. = c.54

**H**

9

**I**

17

### 6. Heigh Ho Holiday (Coranto)

♩ = c.120

**J**

6

11
