

William Boyce

(1710-1779)

Symphony No.3

Arranged for Guitar Orchestra

by

Andrew Forrest

*In the event of a public performance, please include
the arranger's name on the programme.*

© Copyright Andrew Forrest 2009
forrestguitarembles.co.uk

Symphony No.3

Arranged for guitar orchestra
by Andrew Forrest

William Boyce
(1710-1779)

1. Allegro

14 A

Rqt 1

Rqt 2

Gtr 1

Gtr 2

Gtr 3

Bass

20

Rqt 1

Rqt 2

Gtr 1

Gtr 2

Gtr 3

Bass

26 B

Rqt 1

Rqt 2

Gtr 1

Gtr 2

Gtr 3

Bass

32

Rqt 1

Rqt 2

Gtr 1

Gtr 2

Gtr 3

Bass

37 C

Rqt 1

Rqt 2

Gtr 1

Gtr 2

Gtr 3

Bass

43

Rqt 1

Rqt 2

Gtr 1

Gtr 2

Gtr 3

Bass

49

Rqtr 1

Rqtr 2

Gtr 1

Gtr 2

Gtr 3

Bass

D

55

Rqtr 1

Rqtr 2

Gtr 1

Gtr 2

Gtr 3

Bass

E

59

Rqt 1

Rqt 2

Gtr 1

Gtr 2

Gtr 3

Bass

65

Rqt 1

Rqt 2

Gtr 1

Gtr 2

Gtr 3

Bass

71

Rqt 1

Rqt 2

Gtr 1

Gtr 2

Gtr 3

Bass

77

Rqt 1

Rqt 2

Gtr 1

Gtr 2

Gtr 3

Bass

84

Rqt 1

Rqt 2

Gtr 1

Gtr 2

Gtr 3

Bass

90

Rqt 1

Rqt 2

Gtr 1

Gtr 2

Gtr 3

Bass

Symphony No.3 - William Boyce

2. Vivace

Requinto 1
sempre p

Requinto 2
sempre p

Guitar 1
sempre p

Guitar 2
sempre p

Guitar 3
sempre p

Bass Guitar
sempre p

Rqt 1

Rqt 2

Gtr 1

Gtr 2

Gtr 3

Bass

G

13

Rqt 1

Rqt 2

Gtr 1

Gtr 2

Gtr 3

Bass

20

Rqt 1

Rqt 2

Gtr 1

Gtr 2

Gtr 3

Bass

Symphony No.3 - William Boyce

3. Tempo di Minuetto

Requinto 1

Requinto 2

Guitar 1

Guitar 2

Guitar 3

Bass Guitar

This block contains the first system of the musical score. It features six staves: Requinto 1 and Requinto 2 in the top two staves, Guitar 1, Guitar 2, and Guitar 3 in the middle three staves, and Bass Guitar in the bottom staff. The music is in 3/8 time and D major. Requinto 1 and Requinto 2 play a melodic line with eighth-note patterns. The guitars provide harmonic support with various rhythmic patterns, and the bass guitar plays a steady eighth-note accompaniment.

15

H

Rqt 1

Rqt 2

Gtr 1

Gtr 2

Gtr 3

Bass

This block contains the second system of the musical score, starting at measure 15. A rehearsal mark 'H' is placed above the first staff. The instrumentation remains the same: Requinto 1, Requinto 2, Guitar 1, Guitar 2, Guitar 3, and Bass Guitar. The Requinto parts continue with their melodic lines, while the guitars and bass guitar provide accompaniment. The score includes various musical notations such as slurs, accents, and dynamic markings.

28

Rqt 1

Rqt 2

Gtr 1

Gtr 2

Gtr 3

Bass

38

Rqt 1

Rqt 2

Gtr 1

Gtr 2

Gtr 3

Bass

Requinto 1

Symphony No.3

Arranged for guitar ensemble
by Andrew Forrest

William Boyce
(1710-1779)

1. Allegro

f

6 II

11

A

24

B $\frac{1}{2}$ CIII

34 $\frac{1}{2}$ CI

38 $\frac{1}{2}$ CV $\frac{1}{2}$ CII C

43 $\frac{1}{2}$ CV

48 III I *mi pam*

D

59 **E**

65

71

F

80

85

91 *tr*

Symphony No.3 - Requinto 1

2. Vivace

sempre *p*

5

V

G

14

19

23

Symphony No.3 - Requinto 1
3. Tempo di Minuetto

Requinto 2

Symphony No.3

Arranged for guitar ensemble
by Andrew Forrest

William Boyce
(1710-1779)

1. Allegro

f

5

3

12

A

18

24

B

35

C

45

50 D

56

62 E

67

72 F

78

85

90

Symphony No.3 - Requinto 2

2. Vivace

sempre *p*

5

V

G

12

16

20

23

Symphony No.3 - Requinto 2
3. Tempo di Minuetto

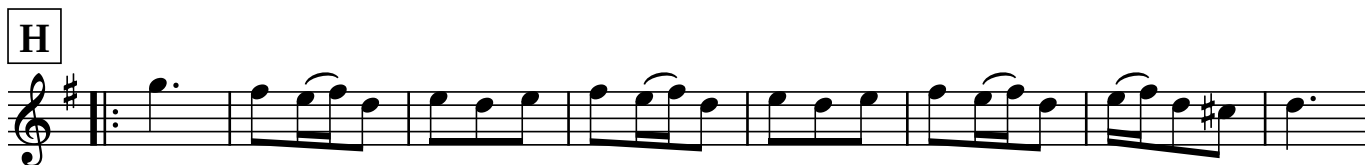

Guitar 1

Symphony No.3

Arranged for guitar ensemble
by Andrew Forrest

William Boyce
(1710-1779)

1. Allegro

f

6

V

11

A

24

I

B

31

38

C

V

44

49

III D V

54

II

60

E

67

I

73

III V F

77

81

86

91

tr

2. Vivace

Guitar 2

Symphony No.3

Arranged for guitar ensemble
by Andrew Forrest

William Boyce
(1710-1779)

1. Allegro

f

6

13

19

25

A

B

37

C

43

48

D

59

64

71

F

83

88

91

2. Vivace

sempre *p*

8 G

Symphony No.3 - Guitar 2
3. Tempo di Minuetto

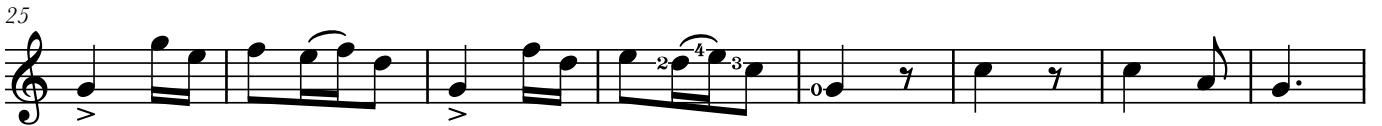

Guitar 3

Symphony No.3

Arranged for guitar ensemble
by Andrew Forrest

William Boyce
(1710-1779)

1. Allegro

6

A

21

26

B

31

36

C

41

46

D

51

56

E

59

64

70

F

81

87

91

2. Vivace

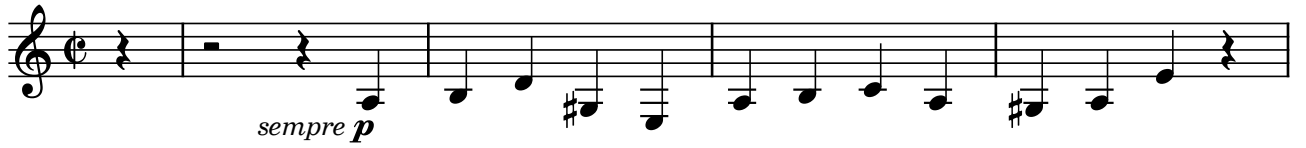

sempre *p*

5

G

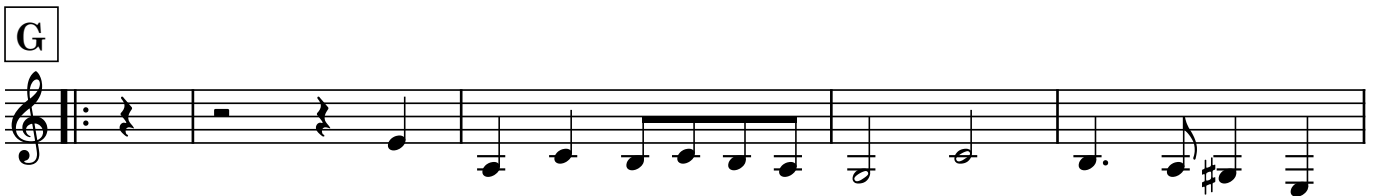

13

18

23

Symphony No.3 - Guitar 3
3. Tempo di Minuetto

Bass Guitar

Symphony No.3

Arranged for guitar ensemble
by Andrew Forrest

William Boyce
(1710-1779)

1. Allegro

6

7

A

B

22

C

26

D

33

54

58

E

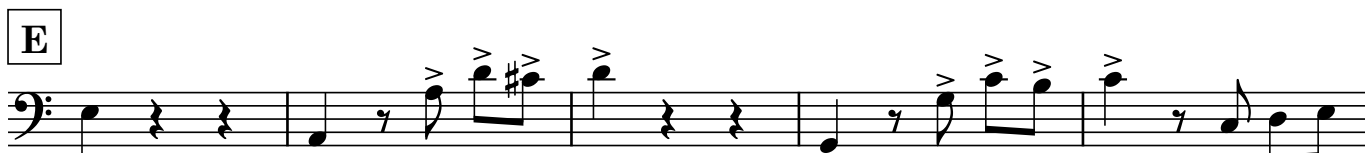

68

F

74

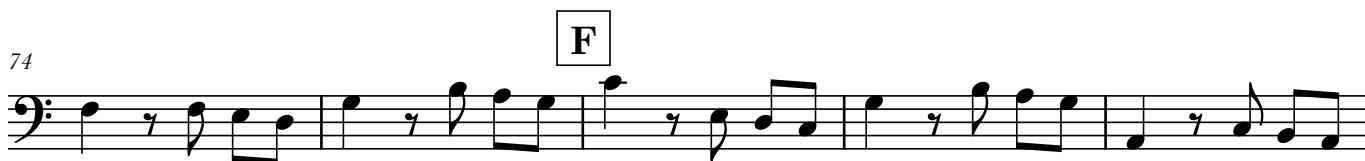

79

84

88

91

2. Vivace

sempre *p*

5

G

10

14

19

23

Symphony No.3 - Bass Guitar
3. Tempo di Minuetto

