

William Byrd

(1539-1623)

Sellinger's Rownde

Arranged for Niibori Guitar Orchestra

by

Andrew Forrest

*In the event of a public performance, please include
the arranger's name on the programme.*

© Copyright Andrew Forrest 2021
forrestguitarembles.co.uk

Sellinger's Rownde

Arranged for
Niibori guitar orchestra
by Andrew Forrest

William Byrd
(1539-1623)

d. = c. 76

6

11

Alt
Gtr 1
Gtr 2
Gtr 3
Bass(N)
Cb

16

Alt
Gtr 1
Gtr 2
Gtr 3
Bass(N)
Cb

A

26

31

Alt

Gtr 1

Gtr 2

Gtr 3

Bass(N)

Cb

36

Alt

Gtr 1

Gtr 2

Gtr 3

Bass(N)

Cb

B

Alt
Gtr 1
Gtr 2
Gtr 3
Bass(N)
Cb

This block contains the first five measures of the piece. The music is in G major (one sharp) and 4/4 time. The Alto part features a melodic line with trills and grace notes. The guitar parts (Gtr 1, 2, 3) provide harmonic support with various rhythmic patterns. The Bass and Cello parts play a steady, rhythmic accompaniment.

46

Alt
Gtr 1
Gtr 2
Gtr 3
Bass(N)
Cb

This block contains measures 46 through 50. The musical texture continues with the same instrumentation. The Alto part has a more active melodic line. The guitar parts show some variation in their accompaniment patterns. The Bass and Cello parts maintain their rhythmic foundation.

51

Alt
Gtr 1
Gtr 2
Gtr 3
Bass(N)
Cb

56

Alt
Gtr 1
Gtr 2
Gtr 3
Bass(N)
Cb

Sellinger's Rownde - William Byrd

60 C

Alt
Gtr 1
Gtr 2
Gtr 3
Bass(N)
Cb

64

Alt
Gtr 1
Gtr 2
Gtr 3
Bass(N)
Cb

68

Alt

Gtr 1

Gtr 2

Gtr 3

Bass(N)

Cb

73

Alt

Gtr 1

Gtr 2

Gtr 3

Bass(N)

Cb

D

78

Alt

Gtr 1

Gtr 2

Gtr 3

Bass(N)

Cb

83

Alt

Gtr 1

Gtr 2

Gtr 3

Bass(N)

Cb

86

Alt

Gtr 1

Gtr 2

Gtr 3

Bass(N)

Cb

90

Alt

Gtr 1

Gtr 2

Gtr 3

Bass(N)

Cb

94

Alt
Gtr 1
Gtr 2
Gtr 3
Bass(N)
Cb

98

Alt
Gtr 1
Gtr 2
Gtr 3
Bass(N)
Cb

Alto

Sellinger's Rownde

Arranged for guitar ensemble
by Andrew Forrest

William Byrd
(1539-1623)

$\text{♩} = \text{c. } 76$

6

11

16 **A**

22

28

34

39 **B**

45

51

55

59

C

64

69

75

79

D

84

90

94

98

Guitar 1

Sellinger's Rownde

Arranged for guitar ensemble
by Andrew Forrest

William Byrd
(1539-1623)

$\text{♩} = \text{c. } 76$

IV VII IV

6 VII

12 IV

17 A

23

29

35

B

47

53

57

C IX 121

66

71

76

D

80

85

91

96

Guitar 2

Sellinger's Rownde

Arranged for guitar ensemble
by Andrew Forrest

William Byrd
(1539-1623)

$\text{♩} = \text{c. } 76$

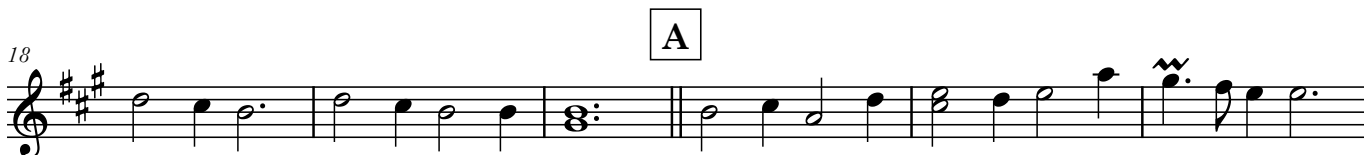

50

55

C

66

72

78

D

83

88

92

97

VII

Guitar 3

Sellinger's Rownde

Arranged for guitar ensemble
by Andrew Forrest

William Byrd
(1539-1623)

$\text{♩} = \text{c. } 76$

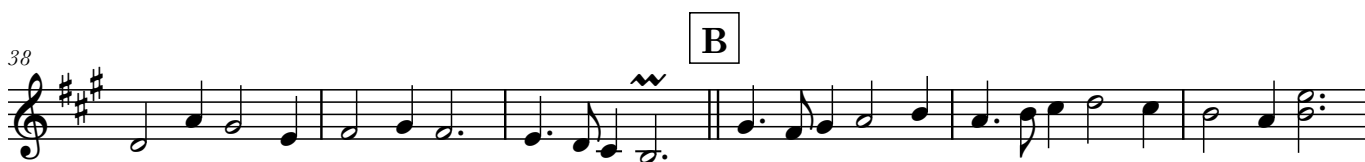

50

56

C

67

72

77

D

82

87

92

97

Bass(N)

Sellinger's Rownde

Arranged for guitar ensemble
by Andrew Forrest

William Byrd
(1539-1623)

$\text{♩} = \text{c. } 76$

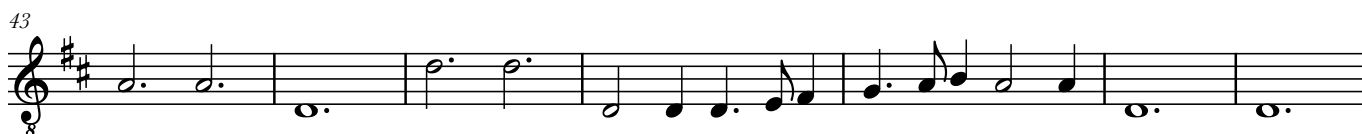
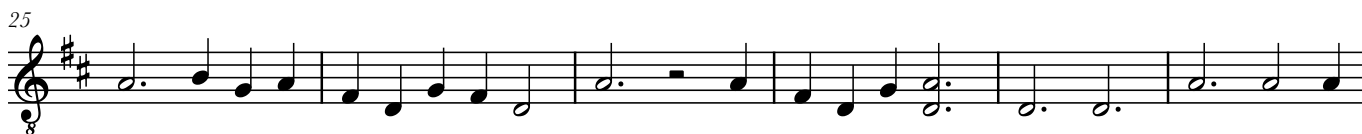

56 C

64

68

75

D

86

92

97

Contrabass

Sellinger's Rownde

Arranged for guitar ensemble
by Andrew Forrest

William Byrd
(1539-1623)

$\text{♩} = \text{c. } 76$

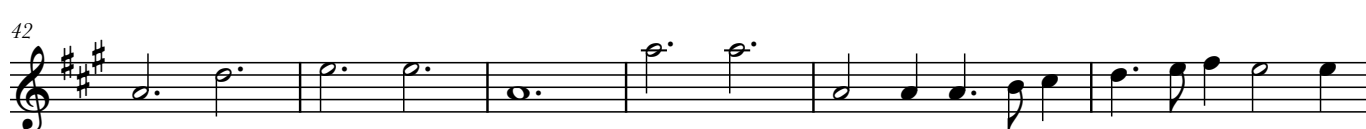

54

59

65

68

74

79

84

89

94

98