

G.F.Handel  
(1685 - 1759)

# Three Pieces from Alceste

Ballo Primo  
L'ultimo Ballo  
Gentle Morpheus, Son of Night

Arranged for Niibori Guitar Orchestra  
by  
Andrew Forrest

*In the event of a public performance, please include  
the arranger's name on the programme*

<http://www.forrestguitarembles.co.uk>

# Three Pieces from Alceste

## 1. Ballo Primo

G.F.Handel

Arranged for Guitar Ensemble

by Andrew Forrest

Allegro

A

16

## 2. L'ultimo Ballo

**Allegro**

**B**

8

15

### 3. Gentle Morpheus, Son of Night

Largo, e mezzo piano

**C** en dehors

13

18

D

24

30

35

nat.

sul tasto

sul tasto

sul tasto

40

sul tasto

pizz.

pizz.

pizz.

**E**

Adagio

Tempo 1

46

50

Alto

# Three Pieces from Alceste

## 1. Ballo Primo

G.F.Handel

Arranged for Guitar Ensemble

by Andrew Forrest

**Allegro**

5 **A**

12

18

## 2. L'ultimo Ballo

**Allegro**

6 **B**

13

17

### 3. Gentle Morpheus, Son of Night

Largo, e mezzo piano

**C**

10 en dehors IV

*cantabile*

15 II

19 IV

23 VI IV

**D**

26

31 sul tasto

36 II IV VI

39 nat. IV sul tasto

45 Adagio **E** Tempo 1 6

# Three Pieces from Alceste

Guitar 1

## 1. Ballo Primo

G.F. Handel

Arranged for Guitar Ensemble

by Andrew Forrest

**Allegro**

## 2. L'ultimo Ballo

**Allegro**

## 3. Gentle Morpheus, Son of Night

**Largo, e mezzo piano**

10 **C** VII VI VII IV  
*p*

15 IV VII 4

21

27 IV VI **D** VII IV VI

31 IV V 4

34 pizz.

39 sul tasto VI IV IX V pizz.

42

46 **E** *Adagio* *sul tasto* Tempo 1 VII *mp*

50

# Three Pieces from Alceste

## 1. Ballo Primo

G.F.Handel

Arranged for Guitar Ensemble

by Andrew Forrest

**Allegro**

## 2. L'ultimo Ballo

**Allegro**

## 3. Gentle Morpheus, Son of Night

**Largo, e mezzo piano**

11 C

*p*

16

II IV

1 4

21

1 II

1

27 D IV II

4 1 3

31 IV II pizz.

4 1 3

35

39 sul tasto VII VI VII IV II pizz.

4 1 3 1 2 4

43 Adagio sul tasto E Tempo 1 *mp*

49

# Three Pieces from Alceste

## 1. Ballo Primo

G.F.Handel

Arranged for Guitar Ensemble  
by Andrew Forrest

**Allegro**

## 2. L'ultimo Ballo

**Allegro**

### 3. Gentle Morpheus, Son of Night

Largo, e mezzo piano

*mp, dolce*

7

*p*

14

20

27

33

pizz.

38

sul tasto

pizz.

43

Adagio sul tasto

**E** Tempo 1

*mp*

49

Bass(N)

# Three Pieces from Alceste

## 1. Ballo Primo

G.F.Handel

Arranged for Guitar Ensemble

by Andrew Forrest

**Allegro**

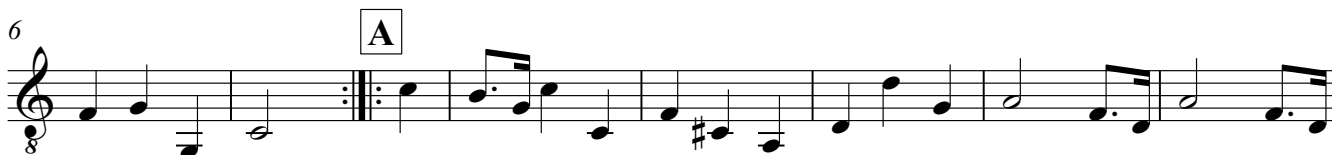

## 2. L'ultimo Ballo

**Allegro**

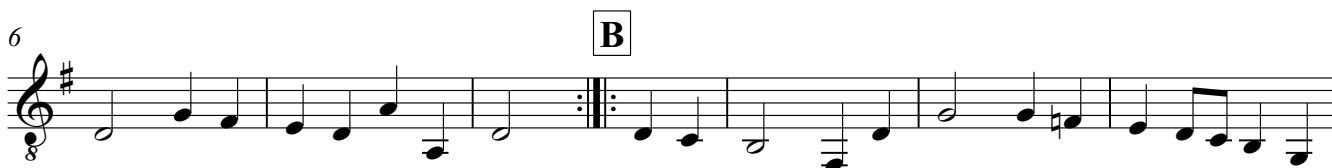

### 3. Gentle Morpheus, Son of Night

Largo, e mezzo piano

8 *mp, dolce*

7 C

8 *p*

13

19

25 D

31

36

41 Adagio

48 E Tempo 1

8 *mp*

Contrabass

# Three Pieces from Alceste

## 1. Ballo Primo

G.F.Handel

Arranged for Guitar Ensemble

by Andrew Forrest

**Allegro**

## 2. L'ultimo Ballo

**Allegro**

### 3. Gentle Morpheus, Son of Night

Largo, e mezzo piano

8 *mp, dolce*

7 **C** *p*

13

19

25 **D**

31

37

44 **E** *mp* Adagio Tempo 1

50