

G.F.Handel

Flute Suite

from The Water Music

Arranged for Niibori Guitar Orchestra
by
Andrew Forrest

The famous Water Music, first performed on a barge on the River Thames in 1717, is composed of a series of 3 suites written for different groups of instruments.

The flute Suite, originally in G major, was written for flute, piccolo, violins, viola and violoncello.

*In the event of a public performance, please include
the arranger's name on the programme*

<http://www.forrestguitarembles.co.uk>

Flute Suite

from *The Water Music*

G.F.Handel
Arranged for Guitar Ensemble
by Andrew Forrest

1. Allegro

17

24

32 *tr*

38 *tr*

2. Presto

D.C. al Fine

3. Menuet I

Flute Suite - Handel's Water Music

10

4. Menuet II

Flute Suite - Handel's Water Music

12

D.C. Menuet II al Fine

6. Country Dance

Flute Suite - Handel's Water Music

14

Alto 1

Flute Suite

from *The Water Music*

G.F.Handel
Arranged for Guitar Ensemble
by Andrew Forrest

1. Allegro

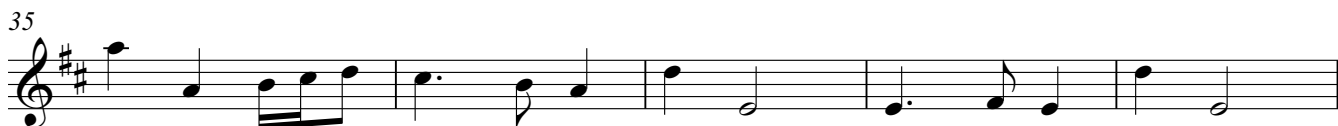

2. Presto

6

12

Fine

tr

tr

D.C. al Fine

3. Menuet I

4. Menuet II

6. Country Dance

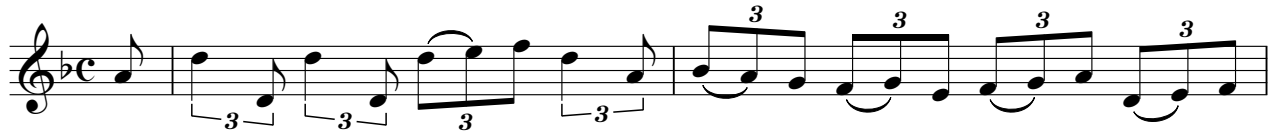

Alto 2

Flute Suite

from The Water Music

1. Allegro

G.F.Handel
Arranged for Guitar Ensemble
by Andrew Forrest

2. Presto

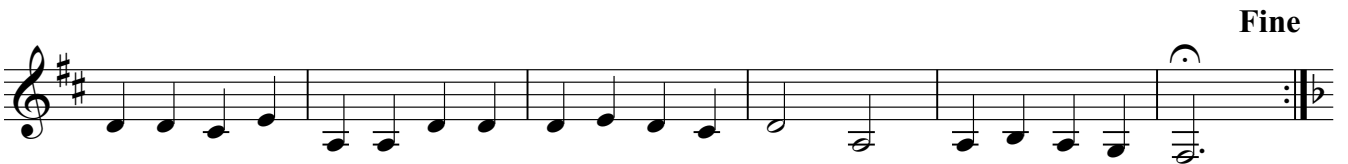

3. Menuet I

4. Menuet II

1. | 2. Fine

2

D.C. Menuet II al Fine

2

6. Country Dance

Flute Suite

from The Water Music

G.F.Handel
Arranged for Guitar Ensemble
by Andrew Forrest

1. Allegro

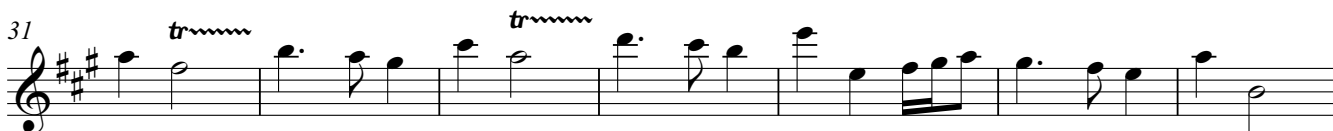
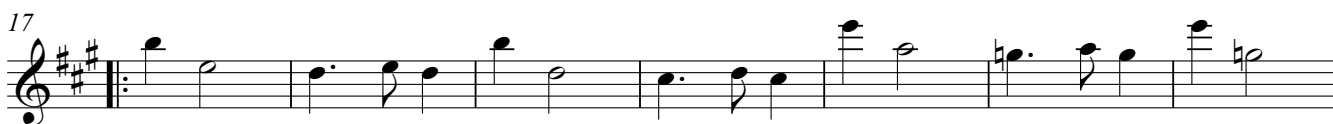

2. Presto

3. Menuet I

4. Menuet II

6. Country Dance

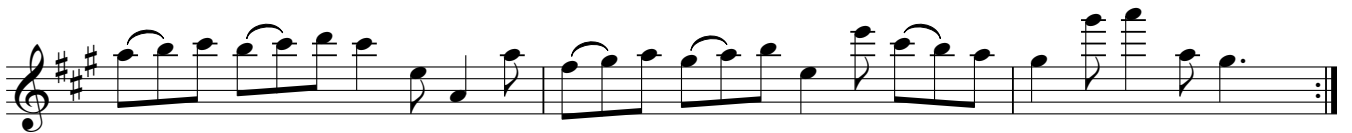

Guitar 2

Flute Suite

from The Water Music

1. Allegro

G.F.Handel
Arranged for Guitar Ensemble
by Andrew Forrest

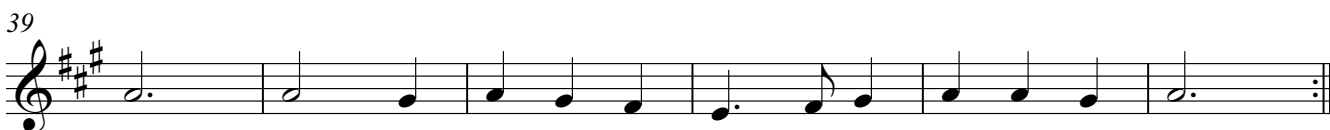
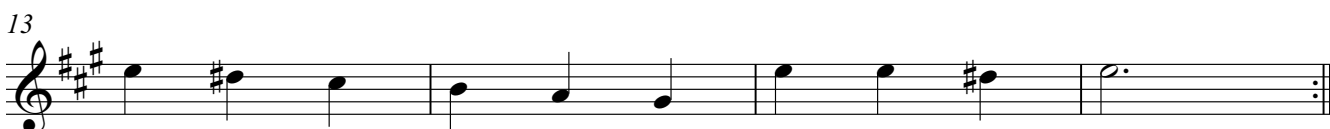

2. Presto

7

14

Fine

D.C. al Fine

3. Menuet I

4. Menuet II

6. Country Dance

Flute Suite

from The Water Music

G.F.Handel
Arranged for Guitar Ensemble
by Andrew Forrest

1. Allegro

2. Presto

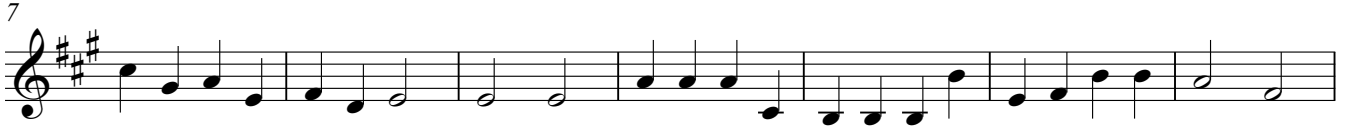

3. Menuet I

4. Menuet II

D.C. Menuet II al Fine

6. Country Dance

Bass(N)

Flute Suite

from The Water Music

G.F.Handel
Arranged for Guitar Ensemble
by Andrew Forrest

1. Allegro

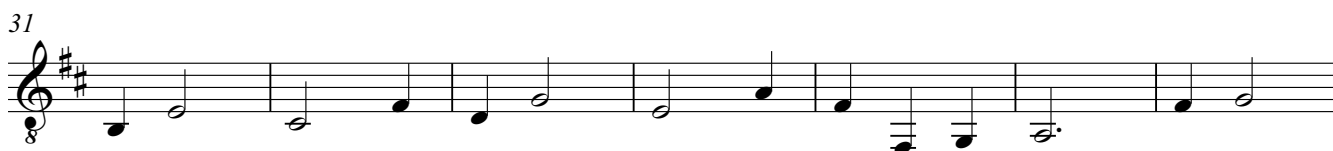

2. Presto

7

14

Fine

D.C. al Fine

3. Menuet I

4. Menuet II

2. Presto

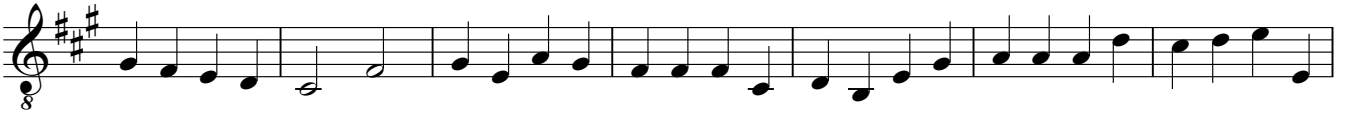
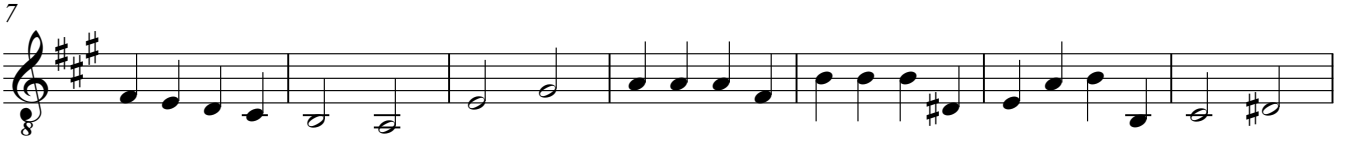
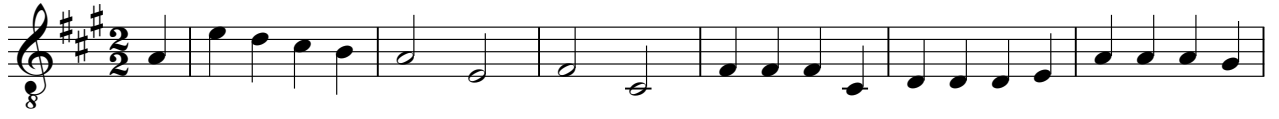

D.C. al Fine

3. Menuet I

4. Menuet II

6. Country Dance

