

Tielmann Susato

(c.1510-c.1570)

Eight Pieces from the
Danserye
(1551)

Arranged for Niibori Guitar Orchestra
by
Andrew Forrest

Ronde
Allemande
Tausend Dukaten
Schäfertanz
Königstanz
Ronde
Pass et medio
Mohrentanz

*In the event of a public performance, please include
the composer's and arranger's names on the programme.*

© Copyright Andrew Forrest 2020
forrestguitarembles.co.uk

Eight Pieces from the Danserye

Arranged for
Niibori guitar orchestra
by Andrew Forrest

(1551)

Tielmann Susato
(c.1510-c.1570)

1. Ronde

♩ = c. 120

Alto
f(p)

Guitar 1
f(p)

Guitar 2
f(p)

Bass(N)
f(p)

Contrabass
f(p)

A

f *p* *f* *p* *f* *p* *f* *p*

B

f *p* *ppp*
f *p* *ppp*
f *p* *ppp*
f *p* *ppp*
f *p* *ppp*

2. Allemande

♩ = c. 120

Alto
Guitar 1
Guitar 2
Bass(N)
Contrabass

C

D

3. Tausend Dukaten

♩ = c. 50

Alto
mf

Guitar 1
mf

Guitar 2
mf

Bass(N)
mf

Contrabass
mf

8

E

p

p

p

p

p

15

f

f

f

f

f

4. Schäfertanz

$\text{♩} = \text{c. } 54$

Alto
f (p)

Guitar 1
f (p)

Guitar 2
f (p)

Bass(N)
f (p)

Contrabass
f (p)

9

F

f *mf*

f *mf*

f *mf*

f *mf*

f *mf*

25

mp

mp

mp

mp

mp

G

f

f

f

f

f

H

mp

mp

mp

mp

mp

49

mp mf mp mf mp mf mp mf mp mf

This block contains measures 49 through 56 of the musical score. It features five staves of music. The first four staves are treble clef, and the fifth is bass clef. The key signature has one flat (B-flat). The dynamics are marked as *mp* (mezzo-piano) and *mf* (mezzo-forte). The music consists of rhythmic patterns and melodic lines across the staves.

I

57

f mf f mf f mf f mf f mf

This block contains measures 57 through 64 of the musical score. It features five staves of music. The first four staves are treble clef, and the fifth is bass clef. The key signature has one flat (B-flat). A first ending bracket labeled "I" spans measures 57-64. The dynamics are marked as *f* (forte) and *mf* (mezzo-forte). The music includes various rhythmic patterns and melodic lines.

65

mf mf mf mf mf mf mf mf

This block contains measures 65 through 72 of the musical score. It features five staves of music. The first four staves are treble clef, and the fifth is bass clef. The key signature has one flat (B-flat). The dynamics are marked as *mf* (mezzo-forte). The music continues with rhythmic and melodic patterns.

5. Königstanz

♩ = c. 144

Alto

Guitar 1

Guitar 2

Bass(N)

Contrabass

8

J

6. Ronde

♩ = c. 144

K

Alto
f (p) *f*

Guitar 1
f (p) *f*

Guitar 2
f (p) *f*

Bass(N)
f (p) *f*

Contrabass
f (p) *f*

7

mp *f*

mp *f*

mp *f*

mp *f*

mp *f*

L

12

p *f*

p *f*

p *f*

p *f*

p *f*

7. Pass et medio

$\text{♩} = \text{c. } 112$

14

M

8. Mohrentanz

♩ = c. 100

Alto
ff

Guitar 1
ff

Guitar 2
ff

Bass(N)
ff

Contrabass
ff

5

1. 2. Fine N

p

12

1. 2. D.C. al Fine

Alto

Eight Pieces from the Danserye

Arranged for guitar ensemble
by Andrew Forrest

(1551)

Tielmann Susato
(c.1510-c.1570)

1. Ronde

♩ = c. 120

2. Allemande

♩ = c. 120

3. Tausend Dukaten

(Pavane)

d = c. 50

4. Schäfertanz

(Ohne Fels)

d = c. 54

27

mp

G V

f

H

40

mp *p*

46

2

mp *mf*

54

f

I

mf *mf*

67

5. Königstanz (King's Dance)

♩ = c. 144

VIII

6. Ronde (Warum)

♩ = c. 144

7. Pass et medio

d = c. 112

V

6

12

17

Nachtanz - *Der Stoß*

V

M

23

8. Mohrentanz

(La Mourisque)

d = c. 100

V

ff

7

1. 2. Fine I N

p

13

1. 2. D.C. al Fine

Guitar 1

Eight Pieces from the Danserye

Arranged for guitar ensemble
by Andrew Forrest

(1551)

Tielmann Susato
(c.1510-c.1570)

1. Ronde

♩ = c. 120

2. Allemande

♩ = c. 120

3. Tausend Dukaten

(Pavane)

♩ = c. 50

4. Schäfertanz

(Ohne Fels)

♩ = c. 54

25

mp

G

f

H

mp *p*

47

pp *mp* *mf*

54

f

I

mf *mf*

67

5. Königstanz (King's Dance)

♩ = c. 144

6. Ronde (Warum)

♩ = c. 144

7. Pass et medio

$\text{♩} = \text{c. } 112$

Nachtanz - Der Stoß

8. Mohrentanz

(La Mourisque)

$\text{♩} = \text{c. } 100$

Guitar 2

Eight Pieces from the Danserye

Arranged for guitar ensemble
by Andrew Forrest

(1551)

Tielmann Susato
(c.1510-c.1570)

1. Ronde

♩ = c. 120

f(p)

A

f *p*

1. 2. **B**

p *ppp*

2. Allemande

♩ = c. 120

C

D

3. Tausend Dukaten

(Pavane)

$\text{♩} = \text{c. } 50$

4. Schäfertanz

(Ohne Fels)

$\text{♩} = \text{c. } 54$

24

mp

32

G

f

40

H

mp p

47

mp mp mf

54

f

I

mf mf

67

5. Königstanz (King's Dance)

♩ = c. 144

6. Ronde (Warum)

♩ = c. 144

7. Pass et medio

 $\text{♩} = \text{c. } 112$

II

Nachtanz - Der Stoß

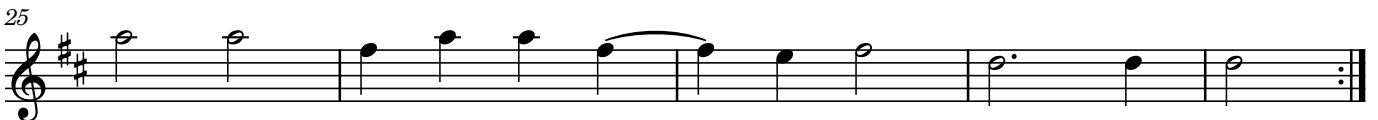
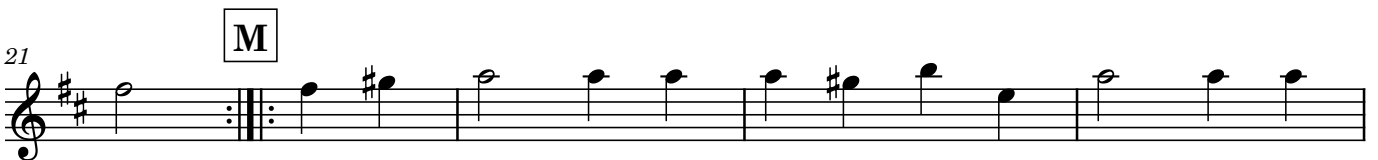
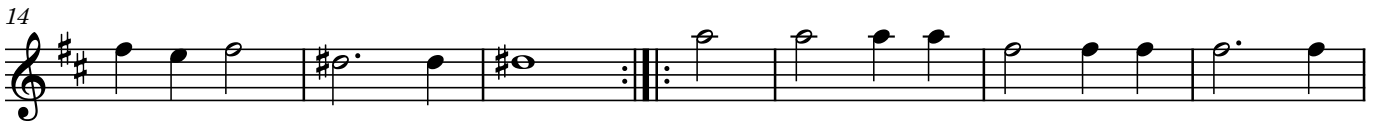

8. Mohrentanz

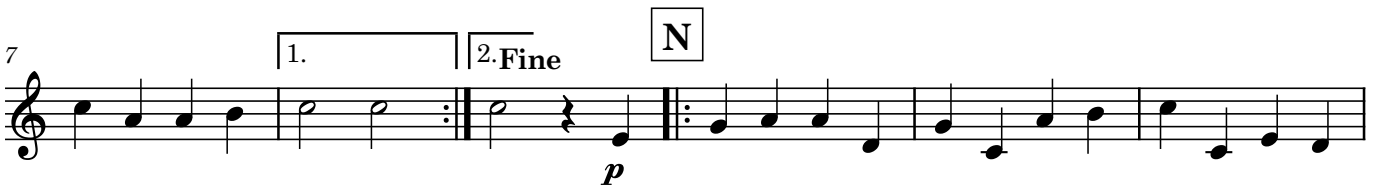
(La Mourisque) $\text{♩} = \text{c. } 100$ 

Bass(N)

Eight Pieces from the Danserye

Arranged for guitar ensemble
by Andrew Forrest

(1551)

Tielmann Susato
(c.1510-c.1570)

1. Ronde

$\text{♩} = \text{c. } 120$

f(*p*)

A

f *p*

1. 2. **B**

f

p *ppp*

2. Allemande

$\text{♩} = \text{c. } 120$

p

C

p

D

p

3. Tausend Dukaten

(Pavane)

d = c. 50

4. Schäfertanz

(Ohne Fels)

d. = c. 54

24

8

mp

32

G

8

f

40

H

8

mp *p* *mp*

48

8

mp *mf*

56

I

8

f *mf*

65

8

mf

5. Königstanz (King's Dance)

♩ = c. 144

J

6. Ronde (Warum)

♩ = c. 144

K

L

7. Pass et medio

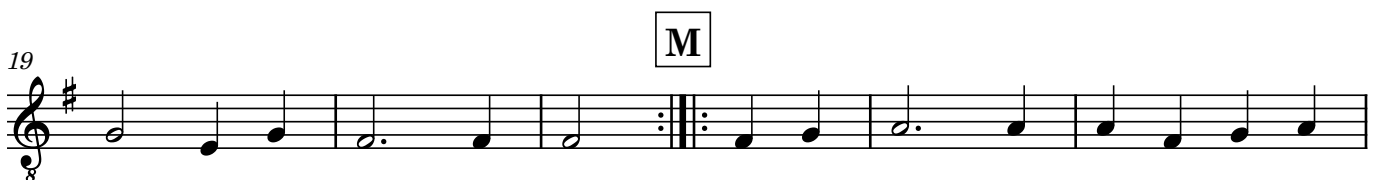
 $\text{♩} = \text{c. } 112$ 

8. Mohrentanz

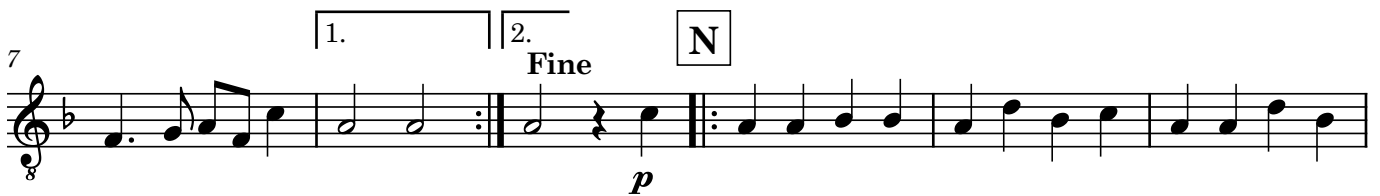
(La Mourisque) $\text{♩} = \text{c. } 100$ 

Contrabass

Eight Pieces from the Danserye

Arranged for guitar ensemble
by Andrew Forrest

(1551)

Tielmann Susato
(c.1510-c.1570)

1. Ronde

$\text{♩} = \text{c. } 120$

f(p)

A

f *p*

B

p *ppp*

2. Allemande

$\text{♩} = \text{c. } 120$

C

D

3. Tausend Dukaten

(Pavane) $\text{♩} = \text{c. } 50$ 

4. Schäfertanz

(Ohne Fels) $\text{♩} = \text{c. } 54$ 

25

8 *mp*

G

8 *f*

H

8 *mp* *p* *mp*

49

8 *mp* *mf*

57

I

8 *f* *mf*

65

8 *mf*

5. Königstanz (King's Dance)

♩ = c. 144

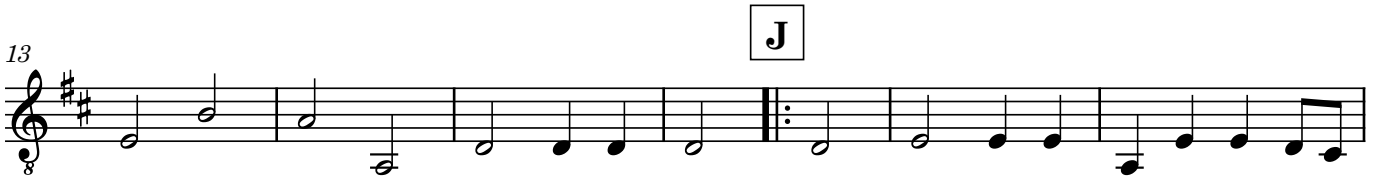

6. Ronde (Warum)

♩ = c. 144

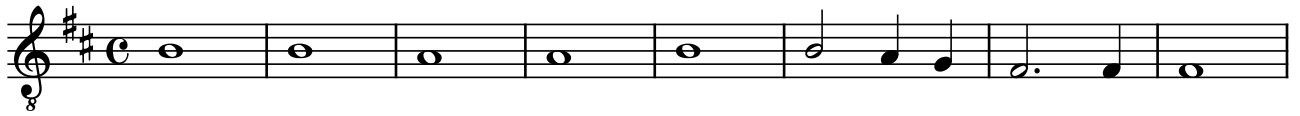

7. Pass et medio

 $\text{♩} = \text{c. } 112$ 8. Mohrentanz
(*La Mourisque*) $\text{♩} = \text{c. } 100$ 