

Forrest Guitar Ensembles

No. 4

Arranged for Niibori Guitar Orchestra
by
Andrew Forrest

Bourrée I (from Terpsichore) - Praetorius
Ballet (from Terpsichore) - Praetorius
Vals (Op. 70 No.1) - F. Chopin
Menuetto (from KV229) - W. A. Mozart
Μιλησε μου (Speak to Me) - Greek Traditional

In the event of a public performance, please include
the composer's and arranger's names on the programme.

Forrest Guitar Ensembles

No. 4

Arranged for Niibori guitar orchestra
by Andrew Forrest

1. Bourrée I (from *Terpsichore*)

Praetorius

9

mf mp
mf p
mf mp
mf p
mf p
mf p

14

f f f f f f

Bourrée II

B

p dolce *mf*

p dolce *mf*

p dolce *mf*

p dolce *mf*

p dolce *mf*

p dolce *mf*

D.C. Bourrée I

mp *mp*

mp *mp*

mp *mp*

mp *mp*

mp *mp*

mp *mp*

2. Ballet (from *Terpsichore*) Praetorius

Alto 1
mp

Alto 2
mp

Guitar 1
mp

Guitar 2
mp

Guitar 3
mp

Bass(N)
mp

Contrabass
mp

C

Alto 1

Alto 2

Guitar 1

Guitar 2

Guitar 3

Bass(N)

Contrabass

3. Vals (Op. 70 No.1)

F. Chopin

Alto 1
p cantabile

Alto 2
p cantabile

Guitar 1
p cantabile

Guitar 2
V
p cantabile

Guitar 3
p cantabile

Bass(N)
p

Contrabass
p

5

1. Fine

2. Fine

D

13 rit..... a tempo rit..... D.C. al Fine

4. Menuetto (from KV229)

W. A. Mozart

14

mp

mp

mp

mp

mp

p

21

Trio

p

p

p

p

p

p

f

p

p

p

28 F

36 G

45

p *cresc.*

p *cresc.*

p *cresc.*

p *cresc.*

p *cresc.*

p *cresc.*

51

D.C. Menuetto

f *dim.*

f *dim.*

f *dim.*

f *dim.*

f *dim.*

f *dim.*

5. Μιλησε μου (Speak to Me) *Greek Traditional*

11 I

mf *f*

16

mf *f*

Alto1

Forrest Guitar Ensembles

Arranged for guitar ensemble
by Andrew Forrest

No. 4

1. Bourrée I (from *Terpsichore*)

Praetorius

II

f (mp)

5

A

mp

9

mf *mp*

14

f

Bourrée II

p dolce

B

mf *mp*

28

D.C. Bourrée I

D.C. Bourrée I

2. Ballet (from *Terpsichore*) Praetorius

mp

5

C

12

3. Vals (Op. 70 No.1) F. Chopin

p cantabile

6

1. 2. Fine D

12

rit..... a tempo

f *p*

D.C. al Fine rit.....

4. Menuetto (from KV229)

W. A. Mozart

III

6

11

16

21 Trio

27

34

40

E

F

G

p

mp

f

p

f

p

f

p

46

cresc. **f**

52 D.C. Menuetto

5. Μιλησε μου (Speak to Me) *Greek Traditional*

p i m i

ff **f**

4 H

mp

8

mf

13 I VIII

f

17 VII

Alto 2

Forrest Guitar Ensembles

Arranged for guitar ensemble
by Andrew Forrest

No. 4

1. Bourrée I (from *Terpsichore*)

Praetorius

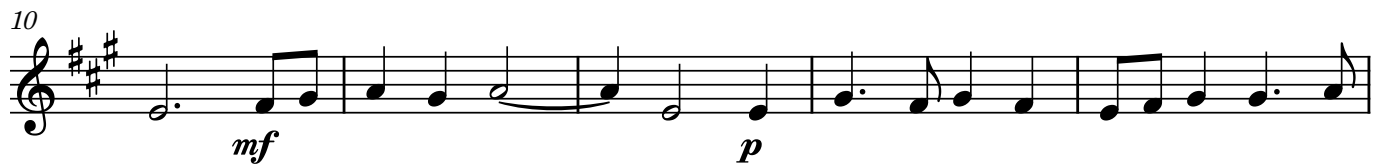
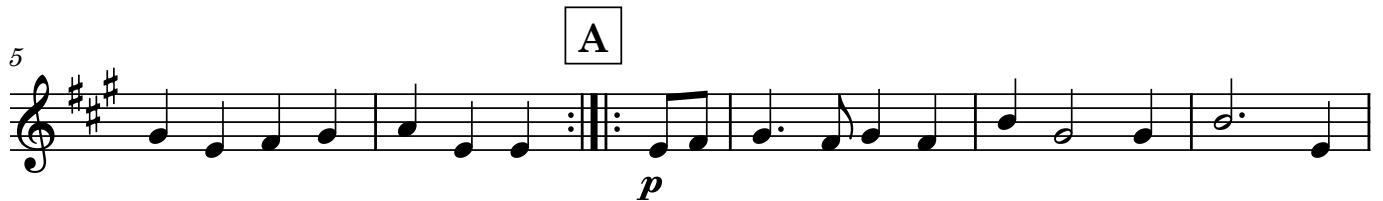

Bourrée II

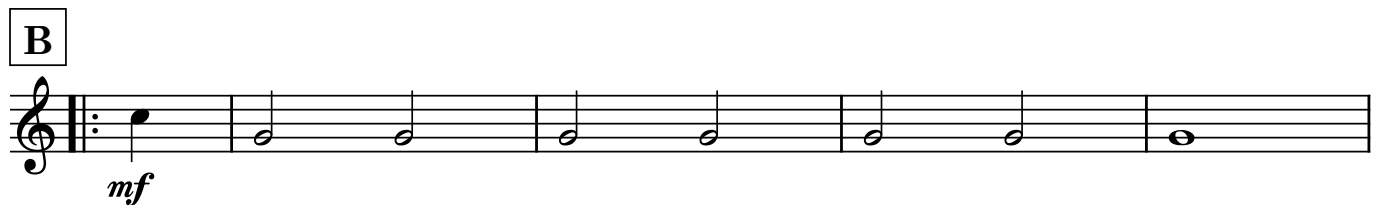
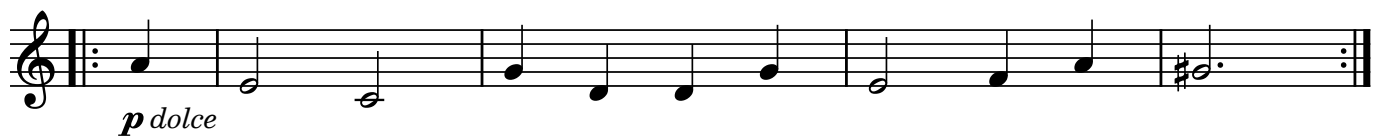

2. Ballet (from Terpsichore)
Praetorius

mp

6 C

11

3. Vals (Op. 70 No.1)
F. Chopin

p cantabile

6

1. 2. D
Fine

12 *rit..... a tempo D.C. al Fine rit.....*
f > p

4. Menuetto (from KV229) W. A. Mozart

III

1 *p*

5 **E** 4

13 *p*

17 *mp*

21 **Trio** *p* *p*

26 *f*

31 **F** *p* *f* *p* *f*

37 *p* *f* *p* *f*

G

5. Μιλησε μου (Speak to Me) Greek Traditional

Guitar 1

Forrest Guitar Ensembles

Arranged for guitar ensemble
by Andrew Forrest

No. 4

1. Bourrée I (from *Terpsichore*)

Praetorius

IX

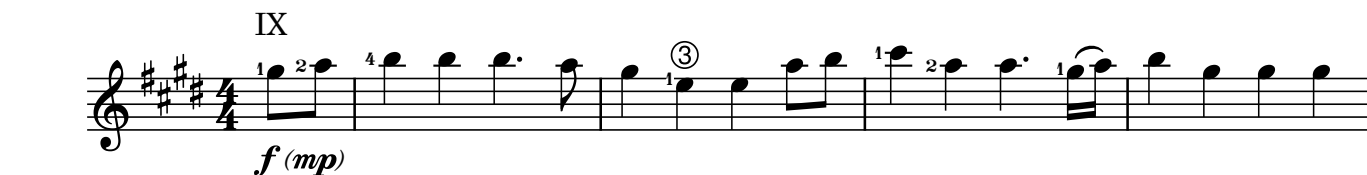

f (mp)

5

A IV

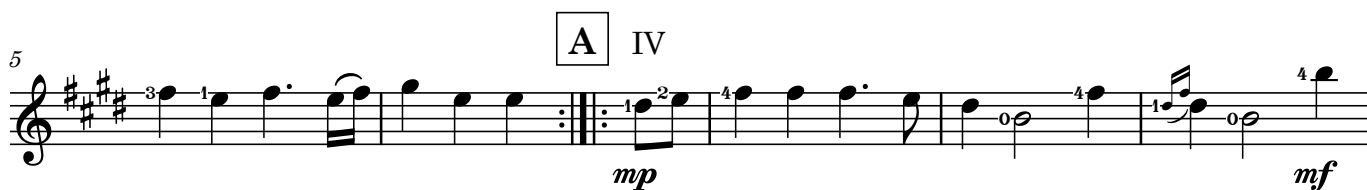

mp *mf*

10

IX IV

mp

14

II

f

Bourrée II

VII

p dolce

B

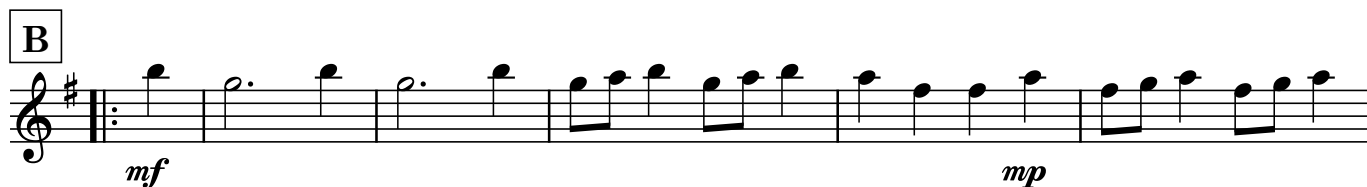

mf *mp*

28

D.C. Bourrée I

mp

2. Ballet (from *Terpsichore*) Praetorius

IV

mp

6

C

11

3. Vals (Op. 70 No.1) F. Chopin

V

p cantabile

6

1. 2. Fine VII D

12

rit..... a tempo V

f *p* D.C. al Fine rit.....

4. Menuetto (from KV229)

W. A. Mozart

III I

p

6 **E** III V

12 III

p

17 V III

mp

Trio

21 I

p

27 V

f *p*

F III

f *f* *p* *f* *p*

40 **G**

f *p* *f* *p*

46

V
cresc. *f*

52

V D.C. Menuetto

5. Μιλησε μου (Speak to Me) Greek Traditional

VI *ff* *f* V

5

H *mp* p i p i

9

mf

13

I IX *f* p i p i

17

VIII

Guitar 2

Forrest Guitar Ensembles

Arranged for guitar ensemble
by Andrew Forrest

No. 4

1. Bourrée I (from *Terpsichore*)

Praetorius

II

f (mp)

5

A

p

10

mf *p*

15

I

f

Bourrée II

B

p dolce *mf*

25

D.C. Bourrée I

mp

2. Ballet (from Terpsichore) Praetorius

II

mp

7

C

12

3. Vals (Op. 70 No.1) F. Chopin

V

p cantabile

6

1. 2. Fine D

12

rit..... a tempo D.C. al Fine rit.....

f *p*

4. Menuetto (from KV229)

W. A. Mozart

Trio

46

V

cresc.

f

52

V

D.C. Menuetto

5. Μιλησε μου (Speak to Me) *Greek Traditional*

VI

ff

f

V

5

H

mp

p

10

mf

p

I

f

p

Guitar 3

Forrest Guitar Ensembles

Arranged for guitar ensemble
by Andrew Forrest

No. 4

1. Bourrée I (from *Terpsichore*)

Praetorius

f (mp)

5

A

p

10

mf *p*

15

f

Bourrée II

p dolce

B

mf *mp*

27

D.C. Bourrée I

mp

2. Ballet (from Terpsichore)
Praetorius

mp

6 C

11

3. Vals (Op. 70 No.1)
F. Chopin

p cantabile

6 1. 2. Fine D II

12 rit..... a tempo D.C. al Fine rit.....

f *p*

39 G

p *f* *p* *f* *p*

46

cresc. *f*

52 D.C. Menuetto

5. Μιλησε μου (Speak to Me) *Greek Traditional*

pipi

f *ff*

H

mp

10

mf

13 I V

f

17 IV V

f

2. Ballet (from *Terpsichore*) Praetorius

mp

6

11

3. Vals (Op. 70 No.1) F. Chopin

p

7

1. 2.

Fine

D

13

f *p*

rit..... a tempo rit.....

D.C. al Fine

4. Menuetto (from KV229) W. A. Mozart

47

52

5. Μιλησε μου (Speak to Me) *Greek Traditional*

sempre staccato

5

8

12

I

18

Contrabass

Forrest Guitar Ensembles

Arranged for guitar ensemble
by Andrew Forrest

No. 4

1. Bourrée I (from *Terpsichore*)

Praetorius

f (mp)

4

A

p *mf*

11

15

f

Bourrée II

B

p dolce *mf*

24

mp

D.C. Bourrée I

2. Ballet (from *Terpsichore*) Praetorius

mp

5

C

13

3. Vals (Op. 70 No.1) F. Chopin

p

1. 2. Fine D

7

13 rit..... a tempo rit..... D.C. al Fine

f p

4. Menuetto (from KV229) W. A. Mozart

6 **E**

12

16 *mp*

21 **Trio**

27

F

38

G

p *f* *p*

48 *cresc.* *f*

53 **D.C. Menuetto**

5. Μιλησε μου (Speak to Me) *Greek Traditional*

sempre staccato

ff *f*

5 **H** *mp*

9 *mf*

13 **I** *f*

17