

Dajčovo Horo

Zizaj Nane - A traditional Bulgarian dance

Duration 3'50"

Arranged for Niibori Guitar Orchestra
by
Andrew Forrest

*In the event of a public performance, please include
the arranger's name on the programme.*

© Copyright Andrew Forrest 2020
forrestguitarembles.co.uk

Dajčovo Horo

Zizaj Nane - A traditional Bulgarian dance

Arranged for
Niibori guitar orchestra
by Andrew Forrest

$\text{♩} = 210$

Alto

Guitar 2

Guitar 3

Bass(N)

Contrabass

7

A

Guitar 2

Guitar 3

Bass(N)

Contrabass

14

B

C

27

f

f

f nat.

f

f

D

34

41

E

mp dolce

pizz.
p

p

p

48

mf

nat.
mp

mp dolce

mf

mp

To Coda ⊕

G

D.C. al Coda

♩ Coda

This section contains measures 81 through 87. It features five staves of music. The first staff is a treble clef with a whole rest. The second staff is a treble clef with a melody starting at measure 81, marked with a forte *f* dynamic. The third staff is a bass clef with a chordal accompaniment, also marked *f*. The fourth staff is a treble clef with a melody, marked *f*. The fifth staff is a bass clef with a simple accompaniment, marked *f*. All parts end at measure 87 with a *f cresc.* dynamic and a triplet of eighth notes.

88

G.P.

This section contains measures 88 through 92. It features five staves of music. The first staff is a treble clef with a melody of eighth notes, marked with a mezzo-piano *mp* dynamic. The second staff is a treble clef with a melody of eighth notes, marked *mp*. The third staff is a bass clef with a chordal accompaniment, marked *mp*. The fourth staff is a treble clef with a melody of eighth notes, marked *mp*. The fifth staff is a bass clef with a simple accompaniment, marked *mp*. The section ends at measure 92 with a *mp* dynamic.

42 E

mp dolce

47

52 F

f

61

p

G

68 To Coda \oplus

rub strings with i.

77 VII

f

D.C. al Coda \oplus

Coda 6

87 V

f cresc.

VIII

91

G.P.

mp

Dajčovo Horo

Zizaj Nane - A traditional Bulgarian dance

Arranged for guitar ensemble
by Andrew Forrest

$\text{♩} = 210$

I

f

5

A

10

$\frac{1}{2}CV$

16

V

III

B

mf

26

C

f

32

D

42

E

8

53 **X**
mf

56 **F** 1/2 CV **III**
f

61 *p*

66 **G** To Coda \oplus **3**

73 **V** **II** **II**
mf

77 *f* **D.C. al Coda**

\oplus Coda *f*

86 *f cresc.* **3** **3** **3** **3** **3**

90 **G.P.** *mp*

Dajčovo Horo

Zizaj Nane - A traditional Bulgarian dance

Arranged for guitar ensemble
by Andrew Forrest

$\text{♩} = 210$

f

7

A

p

(4)

p *i* *i* *i* *i*

B

mp

pizz.

C VII

26

f nat.

1 2 4 2 4 3

④

D

40

E pizz. *p*

50 nat. *mp*

F *f*

60 *p*

G To Coda ⊕ *rub strings with i.*

73 *mp*

78 D.C. al Coda *f* ⊕ Coda *f*

83 *f cresc.*

89 G.P. *mp*

Bass(N)

Dajčovo Horo

Zizaj Nane - A traditional Bulgarian dance

Arranged for guitar ensemble
by Andrew Forrest

$\text{♩} = 210$

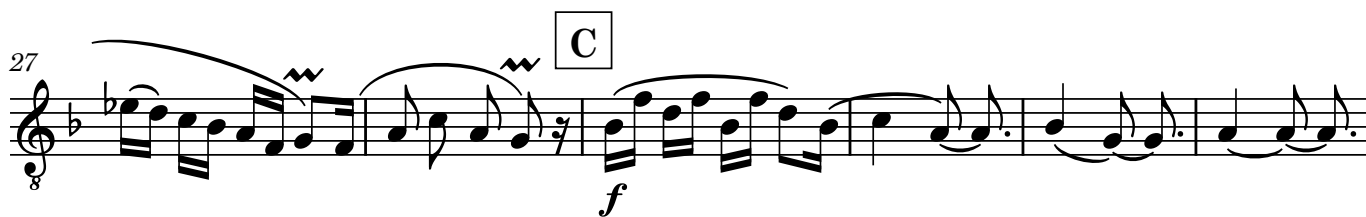
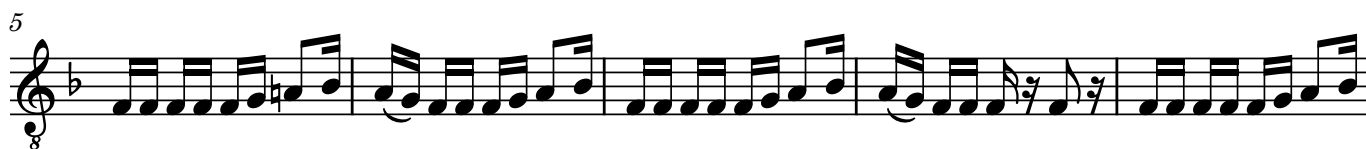

Contrabass

Dajčovo Horo

Zizaj Nane - A traditional Bulgarian dance

Arranged for guitar ensemble
by Andrew Forrest

$\text{♩} = 210$

48

53

58

63

68 To Coda \oplus

74

79 D.C. al Coda \oplus Coda

84

90 G.P.
