

J. S. Bach

(1685 - 1750)

# Prelude No.9

*from Book 2 of 48 Preludes and Fugues*

Arranged for Niibori Guitar Orchestra

by

Andrew Forrest

*In the event of a public performance, please include  
the arranger's name on the programme.*

© Copyright Andrew Forrest 2021  
forrestguitarembles.co.uk

Arranged for  
Niibori guitar orchestra  
by Andrew Forrest

# Prelude No.9

from *Book 2 of 48 Preludes and Fugues*

J. S. Bach  
(1685 - 1750)

*Andante cantabile con moto*

9

Alt  
Gtr 1  
Gtr 2  
Bass(N)  
Cb

13

Alt  
Gtr 1  
Gtr 2  
Bass(N)  
Cb

17

Alt  
Gtr 1  
Gtr 2  
Bass(N)  
Cb

21

Alt  
Gtr 1  
Gtr 2  
Bass(N)  
Cb

A

Alt  
Gtr 1  
Gtr 2  
Bass(N)  
Cb

29

Alt  
Gtr 1  
Gtr 2  
Bass(N)  
Cb

33

Alt  
Gtr 1  
Gtr 2  
Bass(N)  
Cb

37

Alt  
Gtr 1  
Gtr 2  
Bass(N)  
Cb

41

Alt  
Gtr 1  
Gtr 2  
Bass(N)  
Cb

45

Alt

Gtr 1

Gtr 2

Bass(N)

Cb

48

Alt

Gtr 1

Gtr 2

Bass(N)

Cb

51

Alt

Gtr 1

Gtr 2

Bass(N)

Cb

Alto

# Prelude No.9

Arranged for guitar ensemble  
by Andrew Forrest

from *Book 2 of 48 Preludes and Fugues*

J. S. Bach  
(1685 - 1750)

**Andante cantabile con moto**

A

29

32

I II

35

39

43

47

51

Guitar 1

# Prelude No.9

Arranged for guitar ensemble  
by Andrew Forrest

*from Book 2 of 48 Preludes and Fugues*

J. S. Bach  
(1685 - 1750)

**Andante cantabile con moto**

II

5

9  $\frac{1}{2}$ CVII VI

12 II

16 VII  $\frac{1}{2}$ CIV

19 IV II

22 II

Guitar 2

# Prelude No.9

Arranged for guitar ensemble  
by Andrew Forrest

from Book 2 of 48 Preludes and Fugues

J. S. Bach  
(1685 - 1750)

Andante cantabile con moto

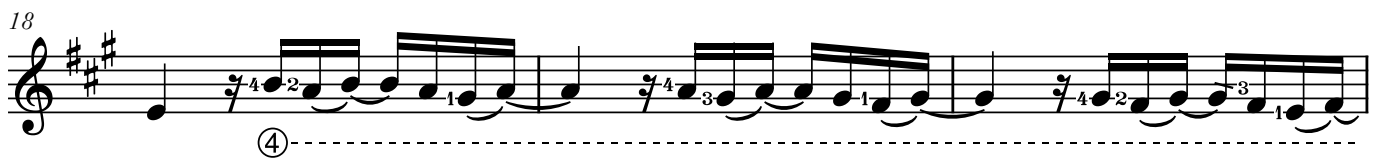
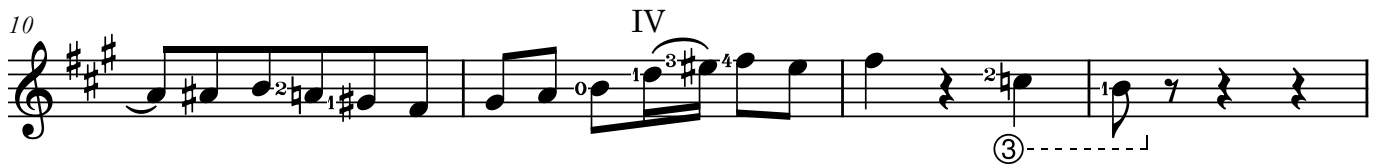

A

30

34

41

44

47

51

Contrabass

# Prelude No.9

Arranged for guitar ensemble  
by Andrew Forrest

*from Book 2 of 48 Preludes and Fugues*

J. S. Bach  
(1685 - 1750)

**Andante cantabile con moto**

