

Antonio Vivaldi

Concerto

RV535

Originally in D minor
for two oboes, strings and continuo

Arranged for Niibori Guitar Orchestra
by
Andrew Forrest

*In the event of a public performance, please include
the arranger's name on the programme*

<http://www.forrestguitarembles.co.uk>

Concerto RV535

I. Largo

Arranged for Guitar Ensemble
by Andrew Forrest

17

Allegro

A

6

11

15

20

B

25

trm

29

34 **C**

38

D

43

46

E

50

54

58

62

II. Largo

Alt1

Alt2

Cb.

12

F

tr~

24

G

35

tr~

III. Allegro molto

16

22

I

30

36

J

42

49

K

55

61

L

69

75

81

M

87

N

95

102

109

115

O

Adagio

121

P

Allegro molto

131

137

141

Concerto RV535

Alto 1

I. Largo

Arranged for Guitar Ensemble
by Andrew Forrest

Allegro

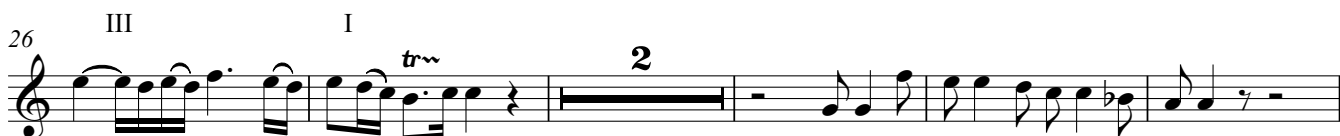
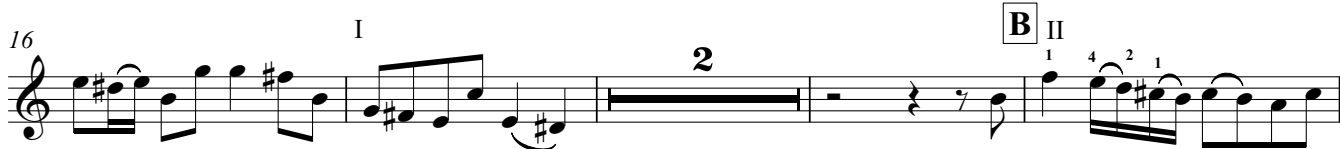
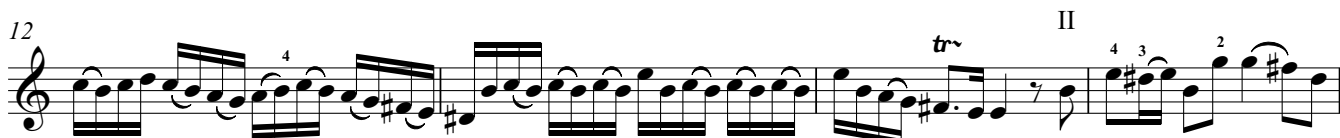
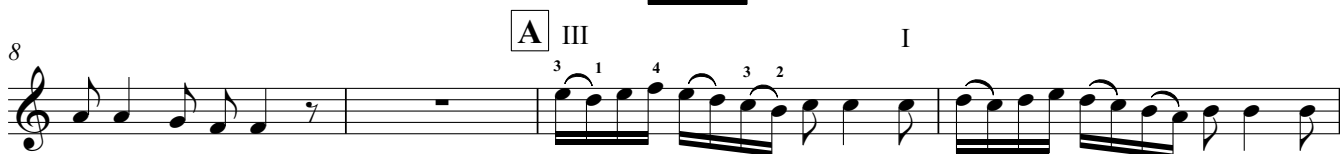

47 I

51 E III I

56 I

60 tr~

II. Largo

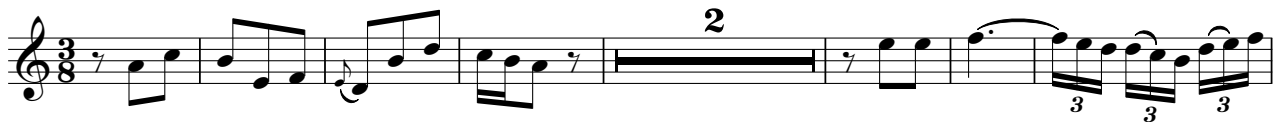

10 F tr~

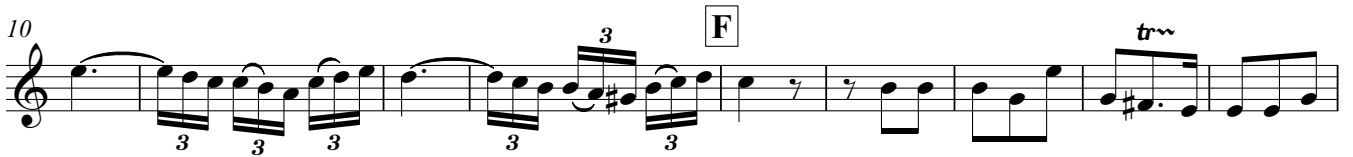

19 2

30 G

39 tr~ tr~

Alto 1
III. Allegro molto

8 *Adagio* *tr* **H** *Allegro molto*

16

23 **I** 2

31

36 **J**

43

50 **K II**
2 1

56 **III** **I**
0 1 4 3
3 1 4 1

62

69 *tr* **L**

76

82 M

88

95 N

101

108

114

120 O
tr

127 P Allegro molto
Adagio
tr

135

141

Concerto RV535

I. Largo

Arranged for Guitar Ensemble
by Andrew Forrest

43 **D**

47

50 **E**

56

60 *trv*

II. Largo

11 **F**

23

33 **G**

40 *trv*

III. Allegro molto

8 *Adagio* *tr* **H** *Allegro molto*

16 **III**

22 **I** 2

29

34

40 **J**

47

53 **K** **II**

58 **11** **L**

74

79

84

M

90

97

N

104

110

116

121

O

128

Adagio

P *Allegro molto*

136

141

Guitar 1

Concerto RV535

I. Largo

Arranged for Guitar Ensemble
by Andrew Forrest

VII

4 1 3 2 3 3 4 1 2

9

17

Allegro

3

II

8

A

II I

12

II

II

4 3 0 2 tr~

3

18

IX

B

4 3 2 1

3

4 3 2

6

27

② ③

32

VII C V

4

40

② VII V

44

4 II

51

E II I

55

3

61

V tr~

II. Largo

TACET

III. Allegro molto

7 *Adagio* *tr* **H** *Allegro molto*

14 **II**

20

26 **I**

33

39 **J** **VII**

45 **VII** **V**

51 **K** **4**

60

66

72 **L**

78 **M**

90 **VII**

96 **V** **IV** **N** **21**

121 **O**

128 **P** **Allegro molto**

135 **II**

141

Guitar 2

Concerto RV535

I. Largo

Arranged for Guitar Ensemble
by Andrew Forrest

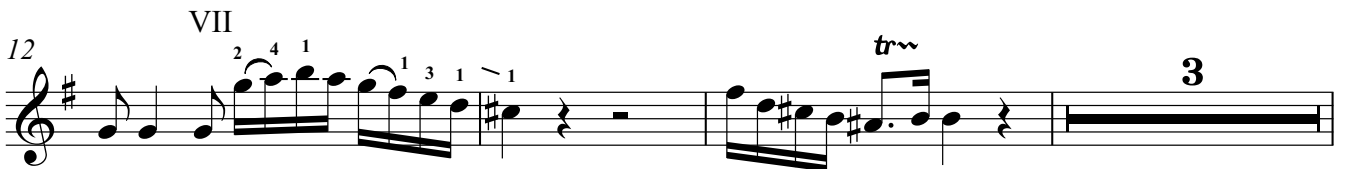
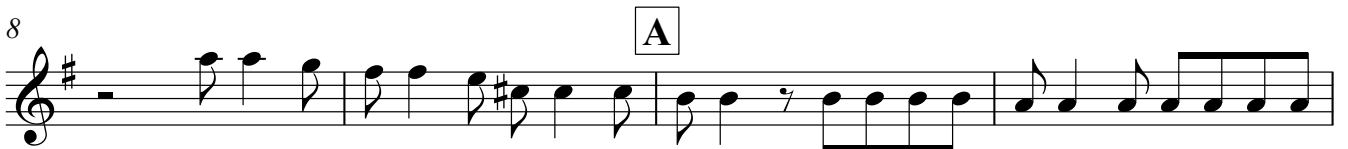

27

32

36

44

51

56

62

C II

D

E

trw

II. Largo

TACET

III. Allegro molto

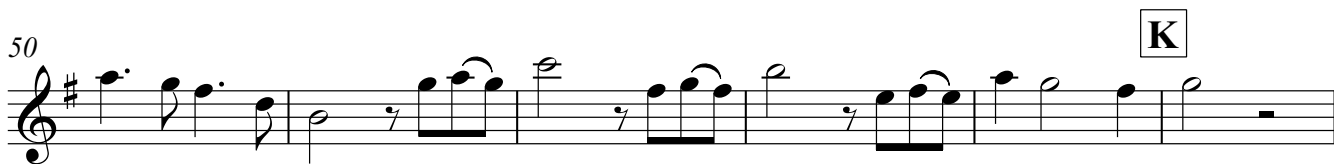
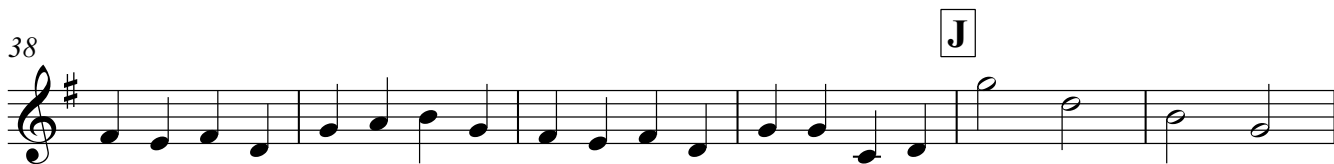
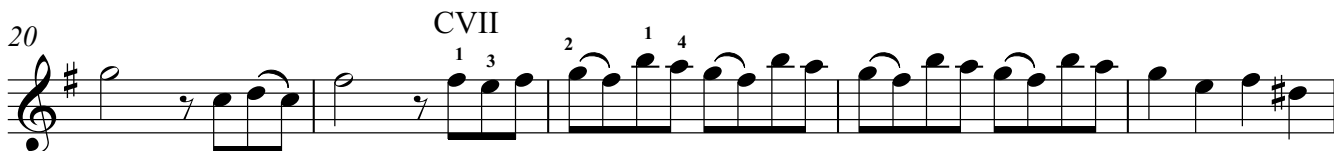
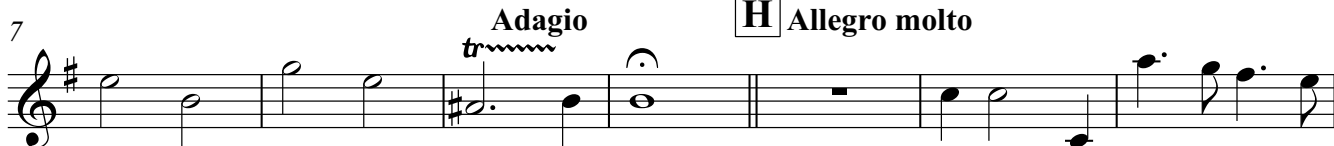

65

71 **L**

76 **7**

87 **M**

94

99 **N** **21** **O**

124 **Adagio**
tr

131 **P** **Allegro molto**

137 **CVII**
1 3

142 2 1 4

Concerto RV535

I. Largo

Arranged for Guitar Ensemble
by Andrew Forrest

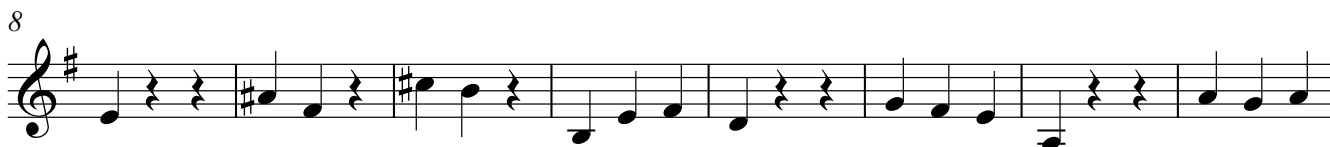

27

32

41

46

54

61

II. Largo

TACET

III. Allegro molto

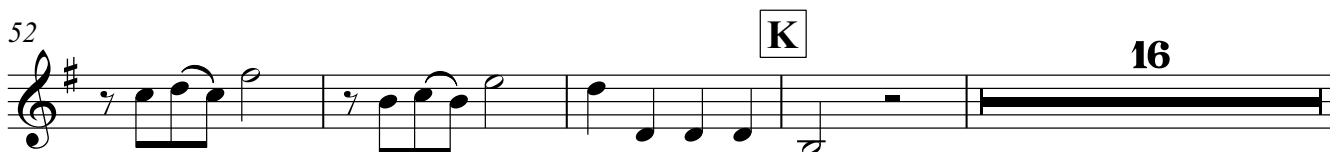
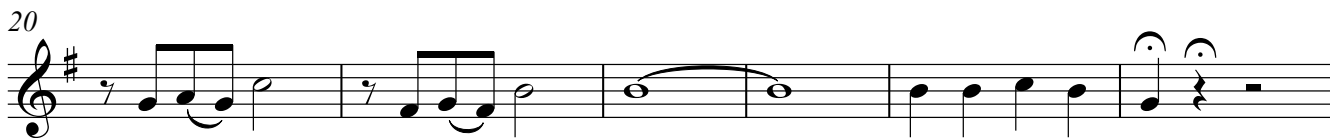
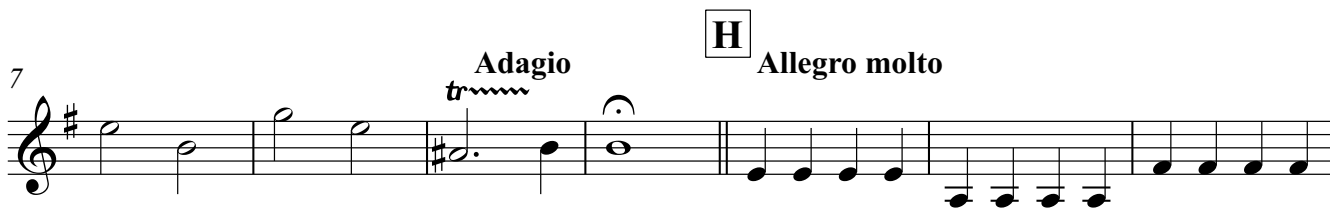

72 **L**

78 **M**

90

97 **N** **O**

123

129 **P**

135

140

Bass(N)

Concerto RV535

I. Largo

Arranged for Guitar Ensemble
by Andrew Forrest

8

15

22 **Allegro**

4

9 **A**

14

19 **B**

24

28

32 C

36

40 D

45

49

53 E

57

61

II. Largo

TACET

III. Allegro molto

8 *Adagio* *tr* **H** *Allegro molto*

16

23 **I** **16** **J**

44

51 **K**

58 **12** **L**

75

81

87 **M**

94 **N**

101

108

115 **O**

122

126 **Adagio**

131 **P** Allegro molto

137

142

Concerto RV535

I. Largo

Arranged for Guitar Ensemble
by Andrew Forrest

7

14

21 **Allegro** 3

5

10 **A**

15 3 **B** 6

27

32 **C** 4

40 D

44 4

51 E

55 3

62

II. Largo

10 F

19

29 G

38

III. Allegro molto

8 *Adagio* *tr* **H** **Allegro molto**

15

22 **I** 16

42 **J**

49

55 **K** 12

72 **L**

77

82

87 **M**

94 **N**

101

108

115

121 **O**

128 **P** Adagio *tr* Allegro molto

135

141