

Antonio Vivaldi

(1678–1741)

Danza Pastorale

(from Primavera - Le quattro stagioni)

Arranged for Niibori Guitar Orchestra

by

Andrew Forrest

*In the event of a public performance, please include
the arranger's name on the programme.*

© Copyright Andrew Forrest 2021
forrestguitarembles.co.uk

Arranged for
Niibori guitar orchestra
by Andrew Forrest

Danza Pastorale

(from Primavera - Le quattro stagioni)

Antonio Vivaldi
(1678–1741)

Allegro ♩ = 120

Alto 1 *f*

Alto 2 *f*

Guitar 1 *f*

Guitar 2 *f*

Guitar 3 *mf*

Bass(N) *mf*

Contrabass *mf*

4

Alt 1 *p* *f*

Alt 2 *p* *f*

Gtr 1 *p* *f*

Gtr 2 *p* *f*

Gtr 3 *pp* *f*

Bass(N) *pp* *f*

Cb *pp*

7

Alt 1

Alt 2

Gtr 1

Gtr 2

Gtr 3

Bass(N)

Cb

f

p

10

Alt 1

Alt 2

Gtr 1

Gtr 2

Gtr 3

Bass(N)

Cb

p

13

Alt 1 *p* *f*

Alt 2 *p*

Gtr 1

Gtr 2 *mf*

Gtr 3 *mf*

Bass(N) *mf*

Cb *mf*

16

Alt 1

Alt 2 *f*

Gtr 1

Gtr 2

Gtr 3

Bass(N)

Cb

19

Alt 1

Alt 2

Gtr 1

Gtr 2

Gtr 3

Bass(N)

Cb

A

Alt 1

Alt 2

Gtr 1

Gtr 2

Gtr 3

Bass(N)

Cb

mf

mf

mf

mp

mp

p

27

Alt 1
p *f*

Alt 2
p *mf*

Gtr 1
pp *f*

Gtr 2
pp *mf*

Gtr 3
pp *mf* *f*

Bass(N)
pp *f*

Cb
pp *mf* *f*

31

Alt 1

Alt 2

Gtr 1

Gtr 2

Gtr 3

Bass(N)

Cb

34 B

Alt 1 *mf*

Alt 2 *mf*

Gtr 1 *mp*

Gtr 2 *mp*

Gtr 3 *mp*

Bass(N) *mp*

Cb *mp*

37

Alt 1

Alt 2

Gtr 1

Gtr 2

Gtr 3

Bass(N)

Cb

40

Alt 1 *p*

Alt 2 *p*

Gtr 1 *p*

Gtr 2 *p*

Gtr 3 *pp*

Bass(N) *pp*

Cb *pp*

43

Alt 1

Alt 2

Gtr 1

Gtr 2

Gtr 3

Bass(N)

Cb

:/

46 C

Alt 1

Alt 2

Gtr 1

Gtr 2

Gtr 3

Bass(N)

Cb

mf

p

(4)

49

Alt 1

Alt 2

Gtr 1

Gtr 2

Gtr 3

Bass(N)

Cb

mf

52

Alt 1

Alt 2

Gtr 1

Gtr 2

Gtr 3

Bass(N)

Cb

p

p

55

Alt 1

Alt 2

Gtr 1

Gtr 2

Gtr 3

Bass(N)

Cb

cresc.

cresc.

cresc.

cresc.

cresc.

58

Alt 1
Alt 2
Gtr 1
Gtr 2
Gtr 3
Bass(N)
Cb

D

Alt 1
Alt 2
Gtr 1
Gtr 2
Gtr 3
Bass(N)
Cb

64

Alt 1
Alt 2
Gtr 1
Gtr 2
Gtr 3
Bass(N)
Cb

67

Alt 1
Alt 2
Gtr 1
Gtr 2
Gtr 3
Bass(N)
Cb

71

75

78 E

Alt 1
Alt 2
Gtr 1
Gtr 2
Gtr 3
Bass(N)
Cb

81

Alt 1
Alt 2
Gtr 1
Gtr 2
Gtr 3
Bass(N)
Cb

84

Alt 1

Alt 2

Gtr 1

Gtr 2

Gtr 3

Bass(N)

Cb

p

pp

tr

87

Alt 1

Alt 2

Gtr 1

Gtr 2

Gtr 3

Bass(N)

Cb

tr

Alto 1

Danza Pastorale

Arranged for guitar ensemble
by Andrew Forrest

(from Primavera - Le quattro stagioni)

Antonio Vivaldi
(1678-1741)

Allegro ♩ = 120

1
f

4
p *f* I

7 *tr*

10 III

13 V *p* *f* ②

17 IV VII

19 V

21 A 2

25 *mf* *p*

29 *f*

33 II VII I *mf* ② ③ ④

B I

39 V *p*

43

47 III **C** V *mf*

50 III

53 I

56 *cresc.* *f*

D

59

62

66

70

mp

74

IV

③

④

cresc.

E

77

I

f

80

83

86

p

tr

Alto 2

Danza Pastorale

Arranged for guitar ensemble
by Andrew Forrest

(from Primavera - Le quattro stagioni)

Antonio Vivaldi
(1678-1741)

Allegro ♩ = 120

f

4 *p* *f*

7 *tr*

10

14 *p* *f*

17

19 IV III

21 **A** 2

25

mf *p* *mf*

31

35

B

mf

39

p

44

C

49

V III

mf ③

52

55

cresc.

58

f

D

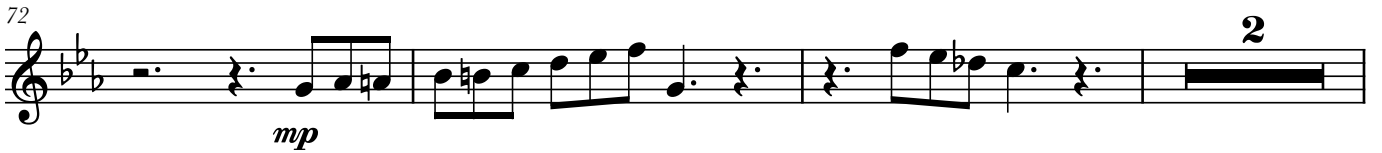

E

Guitar 1

Danza Pastorale

Arranged for guitar ensemble
by Andrew Forrest

(from Primavera - Le quattro stagioni)

Antonio Vivaldi
(1678-1741)

Allegro ♩ = 120

Guitar 1

VII
f

p *f*

mf

pp *f*

mp

p

X

C VII

③ *p*

51

54

57

cresc. ④ *f*

D V

66

p

71

p

E

78

f

82

86

p

Guitar 2

Danza Pastorale

Arranged for guitar ensemble
by Andrew Forrest

(from *Primavera - Le quattro stagioni*)

Antonio Vivaldi
(1678-1741)

Allegro ♩ = 120

VII

Guitar 2

f

p *f*

tr ③

② *mf*

A *mf*

pp *mf*

VII ② ③ ① ④ *mf*

B *mp*

p

46 C

p

50

53

③

56

cresc. *f*

60 D

64

69

p

75 E

f

81

85

p

Guitar 3

Danza Pastorale

Arranged for guitar ensemble
by Andrew Forrest

(from Primavera - Le quattro stagioni)

Antonio Vivaldi
(1678-1741)

Allegro ♩ = 120

Guitar 3

mf

3

pp

6

f

10

15

mf

21

A

mp

27

pp

mf

f

33

B

mp

39

pp

43

46 **C**

53 *p*

56 *cresc.* *f*

59 **D**

63

68

72 **E** *cue* *f*

80

83

86 *pp*

Bass(N)

Danza Pastorale

Arranged for guitar ensemble
by Andrew Forrest

(from Primavera - Le quattro stagioni)

Antonio Vivaldi
(1678-1741)

Allegro ♩ = 120

Bass(N)

mf

4

pp *f*

8

p

13

mf

19

A

mp

25

p *pp* *f*

30

34

B

mp

40

pp

44 (4) C 4

53 *p*

56 *cresc.* *f*

60 D

64

67

72 *p* (4)

78 E *f*

82

86 *pp*

Contrabass

Danza Pastorale

Arranged for guitar ensemble
by Andrew Forrest

(from Primavera - Le quattro stagioni)

Antonio Vivaldi
(1678-1741)

Allegro ♩ = 120

Contrabass

8 *mf*

4 *pp* *f*

8 *p*

14 *mf*

20 *mp* **A**

26 *pp* *mf* *f*

31

35 *mp* **B**

40 *pp*

43

46 C

57 *Alt 1 8va*

60 D

64

67

72 *p*

E

83 *pp*

87