

Michael Praetorius  
(1571-1621)  
Ten Dances from  
Terpsichore

Arranged for Niibori guitar orchestra  
by  
Andrew Forrest

*Terpsichore is a very large collection of dances composed  
or set by the German composer, Michael Praetorius.*

*Suggested tempi and dynamics are all editorial .*

Ballet des Feus ♩ = 88	La Bourée II ♩ = 100
Courante ♩. = 80	Gaillarde ♩. = 48
Bransle Double ♩ = 92	Ballet II ♩ = 76
Ballet des Bacchanales ♩ = 88	Bransle Gay ♩ = 76
La Bourée I ♩ = 100	Pavane de Espagne ♩ = 96

*In the event of a public performance, please include  
the arranger's name on the programme.*

# Ten Dances from Terpsichore

Arranged for  
Niibori guitar orchestra  
by Andrew Forrest

Michael Praetorius  
(1571-1621)

## 1. Ballet des Feus

10

Alt

Gtr 1

Gtr 2

Gtr 3

Bass(N)

Cb

15

1.

2.

Alt

Gtr 1

Gtr 2

Gtr 3

Bass(N)

Cb

Ten Dances from Terpsichore - Michael Praetorius

2. Courante

10

1. 2.

Alt

Gtr 1

Gtr 2

Gtr 3

Bass(N)

Cb

*mf*

15

Alt

Gtr 1

Gtr 2

Gtr 3

Bass(N)

Cb

*p*

20

Alt  
*cresc.*

Gtr 1  
*cresc.*

Gtr 2  
*cresc.*

Gtr 3  
*cresc.*

Bass(N)  
*cresc.*

Cb  
*cresc.*

24

Alt  
*cresc.*

Gtr 1  
*cresc.*

Gtr 2  
*cresc.*

Gtr 3  
*cresc.*

Bass(N)  
*cresc.*

Cb  
*cresc.*

28

Alt

Gtr 1

Gtr 2

Gtr 3

Bass(N)

Cb

*f* *mf*

*f* *mf*

*f* *mf*

*f* *mf*

*f* *mf*

32

Alt

Gtr 1

Gtr 2

Gtr 3

Bass(N)

Cb

35

Alt

Gtr 1

Gtr 2

Gtr 3

Bass(N)

Cb

*p*

*p v*

39

Alt

Gtr 1

Gtr 2

Gtr 3

Bass(N)

Cb

*cresc.*

*p v*

43

Alt

Gtr 1

Gtr 2

Gtr 3

Bass(N)

Cb

*cresc.*

*cresc.*

*cresc.*

*cresc.*

*cresc.*

46

Alt

Gtr 1

Gtr 2

Gtr 3

Bass(N)

Cb

*f*

*ff*

*f*

*ff*

*f*

*ff*

*f*

*ff*

*f*

*ff*

### 3. Bransle Double

9

Alt  
*f* *mf*

Gtr 1  
*f* *mf*

Gtr 2  
*f* *mf*

Gtr 3  
*f* *mf*

Bass(N)  
*f* *mf*

Cb  
*f* *mf*

13

Alt  
*mp* *p*

Gtr 1  
*mp* *p*

Gtr 2  
*mp* *p*

Gtr 3  
*mp* *p*

Bass(N)  
*mp* *p*

Cb  
*mp* *p*

### 4. Ballet des Bacchanales

10

Alt  
Gtr 1  
Gtr 2  
Gtr 3  
Bass(N)  
Cb

14

Alt  
Gtr 1  
Gtr 2  
Gtr 3  
Bass(N)  
Cb

# 5. La Bourée I

9

Alt *mf*

Gtr 1 *mf*

Gtr 2 *mf*

Gtr 3 *mf*

Bass(N) *mf*

Cb *mf*

13

Alt *mp*

Gtr 1 *mp*

Gtr 2 *mp*

Gtr 3 *p*

Bass(N) *p*

Cb *p*

### 6. La Bourée II

6

Alt

Gtr 1

Gtr 2

Gtr 3

Bass(N)

Cb

*mp*

*mp*

*mp*

*mp*

*mp*

*mp*

11

Alt

Gtr 1

Gtr 2

Gtr 3

Bass(N)

Cb

1.

2. **D.C. Bourée I**

Ten Dances from Terpsichore - Michael Praetorius

7. Gaillarde

15

Alt

Gtr 1

Gtr 2

Gtr 3

Bass(N)

Cb

21

Alt

Gtr 1

Gtr 2

Gtr 3

Bass(N)

Cb

Ten Dances from Terpsichore - Michael Praetorius

8. Ballet II

12

Alt  
Gtr 1  
Gtr 2  
Gtr 3  
Bass(N)  
Cb

17

Alt  
Gtr 1  
Gtr 2  
Gtr 3  
Bass(N)  
Cb

23

Alt  
Gtr 1  
Gtr 2  
Gtr 3  
Bass(N)  
Cb

### 9. Bransle Gay

Alto  
Guitar 1  
Guitar 2  
Guitar 3  
Bass(N)  
Contrabass

9

Alt  
Gtr 1  
Gtr 2  
Gtr 3  
Bass(N)  
Cb

16

Alt  
Gtr 1  
Gtr 2  
Gtr 3  
Bass(N)  
Cb

# 10. Pavane de Spaigne

10

Alt  
Gtr 1  
Gtr 2  
Gtr 3  
Bass(N)  
Cb

14

Alt  
Gtr 1  
Gtr 2  
Gtr 3  
Bass(N)  
Cb

1. 2.

Alto

# Ten Dances from Terpsichore

Arranged for guitar ensemble  
by Andrew Forrest

Michael Praetorius  
(1571-1621)

## 1. Ballet des Feus

## 2. Courante

16

*p* *cresc.*

21

*cresc.*

27

*f* *mf*

32

*f* *mf*

35

*p* *cresc.*

40

*cresc.*

46

*f* *ff*

Ten Dances from Terpsichore - Alto

3. Bransle Double

4. Ballet des Bacchanales

Ten Dances from Terpsichore - Alto

5. La Bourée I

6. La Bourée II

Ten Dances from Terpsichore - Alto

7. Gaillarde

8. Ballet II

Ten Dances from Terpsichore - Alto

9. Bransle Gay

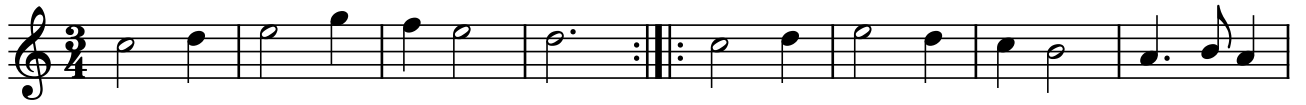

10. Pavane de Spaigne

Guitar 1

# Ten Dances from Terpsichore

Arranged for guitar ensemble  
by Andrew Forrest

Michael Praetorius  
(1571-1621)

## 1. Ballet des Feus

## 2. Courante

12

16

*p* *cresc.*

21

*cresc.*

28

*f* *mf*

32

35

*p* *cresc.*

40

*cresc.*

46

*f* *ff*

### 3. Bransle Double

### 4. Ballet des Bacchantes

### 5. La Bourée I

### 6. La Bourée II

### 7. Gaillarde

### 8. Ballet II

### 9. Bransle Gay

### 10. Pavane de Spaigne

Guitar 2

# Ten Dances from Terpsichore

Arranged for guitar ensemble  
by Andrew Forrest

Michael Praetorius  
(1571-1621)

## 1. Ballet des Feus

## 2. Courante

17

*p* *cresc.*

21

25

*cresc.*

29

*f* *mf*

33

37

*p* *cresc.*

41

44

*cresc.*

47

*f* *ff*

### 3. Bransle Double

### 4. Ballet des Bacchantes

### 5. La Bourée I

### 6. La Bourée II

### 7. Gaillarde

### 8. Ballet II

### 9. Bransle Gay

### 10. Pavane de Spaigne

Guitar 3

# Ten Dances from Terpsichore

Arranged for guitar ensemble  
by Andrew Forrest

Michael Praetorius  
(1571-1621)

## 1. Ballet des Feus

## 2. Courante

17

*p* *cresc.*

21

25

*cresc.*

29

*f* *mf*

33

37

*p* *cresc.*

40

43

*cresc.*

46

*f* *ff*

### 3. Bransle Double

### 4. Ballet des Bacchantes

### 5. La Bourée I

### 6. La Bourée II

### 7. Gaillarde

### 8. Ballet II

Bass(N)

# Ten Dances from Terpsichore

Arranged for guitar ensemble  
by Andrew Forrest

Michael Praetorius  
(1571-1621)

## 1. Ballet des Feus

## 2. Courante

19

*p* *cresc.*

22

25

*cresc.*

28

*f* *mf*

32

37

*p* *cresc.*

41

44

*cresc.*

47

*f* *ff*

### 3. Bransle Double

### 4. Ballet des Bacchanales

### 5. La Bourée I

*f (mp)*

4 1. 2. *p*

8 *mf*

12 *p*

17 1. 2. *f*

### 6. La Bourée II

*p dolce*

5 2. *mf*

10 1. 2. *mp* D.C. Bourée I

### 7. Gaillarde

### 8. Ballet II

## 9. Bransle Gay

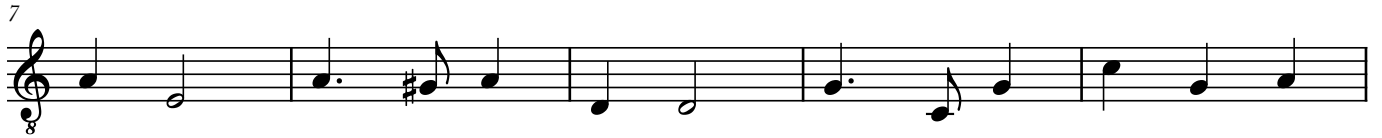

## 10. Pavane de Spaigne

Contrabass

# Ten Dances from Terpsichore

Arranged for guitar ensemble  
by Andrew Forrest

Michael Praetorius  
(1571-1621)

## 1. Ballet des Feus

## 2. Courante

19

*p* *cresc.*

22

*p* *cresc.*

25

*p* *cresc.*

28

*f* *mf*

32

*p* *cresc.*

37

*p* *cresc.*

41

*p* *cresc.*

44

*p* *cresc.*

47

*f* *ff*

### 3. Bransle Double

### 4. Ballet des Bacchantes

### 5. La Bourée I

### 6. La Bourée II

### 7. Gaillarde

### 8. Ballet II

### 9. Bransle Gay

### 10. Pavane de Spaigne

