

G. F. Handel

(1685-1759)

Three Pieces

Arranged for Niibori Guitar Orchestra

by

Andrew Forrest

Musette (from the Masque “Terpsichore”)

Lentement (from the Water Music)

Allegro (from the Water Music)

*In the event of a public performance, please include
the arranger’s name on the programme.*

© Copyright Andrew Forrest 2022
forrestguitarembles.co.uk

Three Pieces

Arranged for
Niibori guitar orchestra
by Andrew Forrest

G. F. Handel
(1685-1759)

1. Musette *(from the Masque "Terpsichore")*

A

26

B

Alt 1
Alt 2
Gtr 1
Gtr 2
Gtr 3
Bass(N)
Cb

p

41

Alt 1
Alt 2
Gtr 1
Gtr 2
Gtr 3
Bass(N)
Cb

Three Pieces - G. F. Handel

2. Lentement
(from the Water Music)

C

27 **D.C. al Fine**

Three Pieces - G. F. Handel

3. Allegro
(from the Water Music)

Alla Hornpipe

11

D

Alt 1 sul tasto *p*

Alt 2 sul tasto *p*

Gtr 1 sul tasto *p*

Gtr 2 sul tasto *p*

Gtr 3 sul pont. *tr* *mf*

Bass(N) sul pont. *mf*

Cb *mf*

17

Alt 1 *mf* nat.

Alt 2 *mf* nat.

Gtr 1 *mf* nat.

Gtr 2 *mf* nat.

Gtr 3 *mf* nat. sul tasto *p*

Bass(N) *mf* nat. sul tasto *p*

Cb *mf*

22

E

32

Alt 1

Alt 2

Gtr 1

Gtr 2

Gtr 3

Bass(N)

Cb

f

f

f

f

f

f

37

Fine

Alt 1

Alt 2

Gtr 1

Gtr 2

Gtr 3

Bass(N)

Cb

42

Alt 1
Alt 2
Gtr 1
Gtr 2
Gtr 3
Bass(N)
Cb

46

Alt 1
Alt 2
Gtr 1
Gtr 2
Gtr 3
Bass(N)
Cb

F

tr

50

Alt 1

Alt 2

Gtr 1

Gtr 2

Gtr 3

Bass(N)

Cb

54

Alt 1

Alt 2

Gtr 1

Gtr 2

Gtr 3

Bass(N)

Cb

65

Alt 1

Alt 2

Gtr 1

Gtr 2

Gtr 3

Bass(N)

Cb

70

D.C. al Fine

Alt 1

Alt 2

Gtr 1

Gtr 2

Gtr 3

Bass(N)

Cb

Alto 1

Arranged for guitar ensemble
by Andrew Forrest

Three Pieces

G. F. Handel
(1685-1759)

1. Musette

(from the Masque "Terpsichore")

mp

7

14

A

mf

p

21

mf

28

B

f

p

35

42

Three Pieces - Alto 1
2. Lentement
(from the Water Music)

3. Allegro
(from the Water Music)

Alla Hornpipe

D

sul tasto

19

23

E

sul pont.

26

30

34

38

42

45

F

47

50

tr

53

#

56

#

59

#

61

G

#

64

#

tr

68

#

71

D.C. al Fine

#

Alto 2

Arranged for guitar ensemble
by Andrew Forrest

Three Pieces

G. F. Handel
(1685-1759)

1. Musette

(from the Masque "Terpsichore")

mp

7

14 **A** *mf* *p*

21 *mf*

29 **B** *f* *p*

37

43

Three Pieces - Alto 2
2. Lentement
(from the Water Music)

Three Pieces - Alto 2

3. Allegro
(from the Water Music)

Alla Hornpipe

40

44

48

F

52

56

60

G

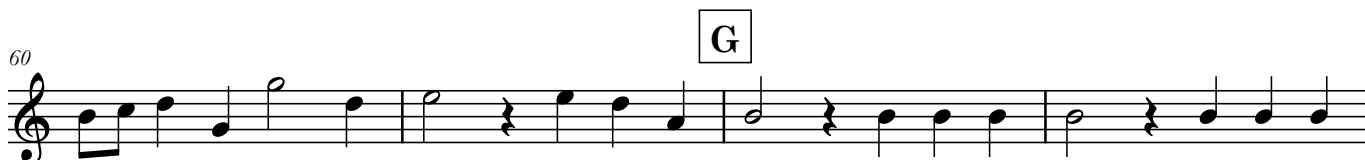

64

68

71

D.C. al Fine

Guitar 1

Arranged for guitar ensemble
by Andrew Forrest

Three Pieces

G. F. Handel
(1685-1759)

1. Musette (from the Masque "Terpsichore")

2. Lentement
(from the Water Music)

3. Allegro
(from the Water Music)

D sul tasto *tr* *p* *mf* nat.

19 *f* I

23

E sul pont. *mf*

30 nat. *mf*

34 *tr* *f*

38 *tr* *Fine* VII

42

45

F *tr*

47

50

53

56

58

60

63

67

71

Guitar 2

Arranged for guitar ensemble
by Andrew Forrest

Three Pieces

G. F. Handel
(1685-1759)

1. Musette

(from the Masque "Terpsichore")

mp

7

14 **A** mf p

21 mf

29 **B** f p

37

43

2. Lentement
(from the Water Music)

3. Allegro
(from the Water Music)

D sul tasto *p* *mf* nat. V 3

19 *f*

23

E sul pont. *mf*

31 nat. *mf*

34 *f*

37 *Fine*

40

44

V

48

F

52

56

VII

60

VII

G

64

68

II

71

D.C. al Fine

Guitar 3

Arranged for guitar ensemble
by Andrew Forrest

Three Pieces

G. F. Handel
(1685-1759)

1. Musette

(from the Masque "Terpsichore")

2. Lentement
(from the Water Music)

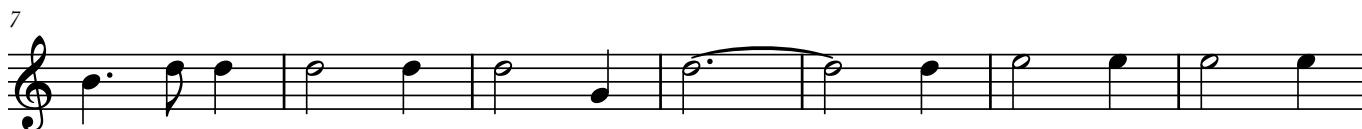

40

44

48

F

52

57

61

G

66

70

D.C. al Fine

Bass(N)

Arranged for guitar ensemble
by Andrew Forrest

Three Pieces

G. F. Handel
(1685-1759)

1. Musette

(from the Masque "Terpsichore")

2. Lentement

(from the Water Music)

C

19-20

29 **D.C. al Fine**

3. Allegro
(from the Water Music)

Alla Hornpipe

f *mf*

6

f

11 *mf* sul pont. **D** **3** 15-17

18 *mf* nat. *p* sul tasto *f* nat.

23 **E**

29 *sul tasto* *mp* *mf* *nat.*

34 *f* **Fine**

40

45 **F**

50

55

60 **G**

65

70 **D.C. al Fine**

Contrabass

Arranged for guitar ensemble
by Andrew Forrest

Three Pieces

G. F. Handel
(1685-1759)

1. Musette

(from the Masque "Terpsichore")

2. Lentement

(from the Water Music)

C

2

19-20

29

D.C. al Fine

3. Allegro

(from the Water Music)

Alla Hornpipe

f

5

mf

f

10

D

mf

3

12-14

3

15-17

mf

19

f

24

E

3

28-30

31 *mf* *f*

36 **Fine**

41

46 **F**

51

56

61 **G**

66

70 **D.C. al Fine**