

G. F. Handel
(1685-1759)

Concerto Grosso No. 12

Arranged for Niibori Guitar Orchestra
by
Andrew Forrest

This concerto, the last of a set of twelve and composed in 1739, was originally scored for two concertino violins, two ripieno violins, viola, violoncello and basso continuo.

In this arrangement, the solo violin parts are taken by alto guitars whose clarity of tone allows them to project easily in a full ensemble. The orchestral parts are taken by tenor guitars, baritone and contrabass guitar.

*In the event of a public performance, please include
the arranger's name on the programme*

<http://www.forrestguitarembles.co.uk>

Concerto Grosso No.12

G. F. Handel (1685-1759)

Arranged for Guitar Ensemble
by Andrew Forrest

1. Largo

A

11

15

Adagio

Allegro

18

f

22

f

f

f

f

26

30

B

34

38

41

44

C

48

52

D

56

60

64

p

p

p

p

p

p

8

69

E

73

73

f

f

f

f

f

f

77

77

F

81

85

97

p *f*

p *f*

p *f*

p *f*

p *f*

p *f*

101

Adagio

tr

II Larghetto, e piano

20

29 Variatio.

H

37

tr

p

p

8

8

45

p

p

8

8

I

53

f

f

f

f

f

f

61

tr

tr

tr

tr

III Largo

Musical score for the Largo section of Concerto Grosso No. 12. The score is in 4/4 time and features the following parts:

Musical score for the Allegro section of Concerto Grosso No. 12. The score is in 4/4 time and features the following parts:

Allegro

10

16

K

22

28

L

34

39

M

N

54

59

P

64

68

V

C

D

III

III

V

VII

73 

75 **E** V III V *f* 

79 

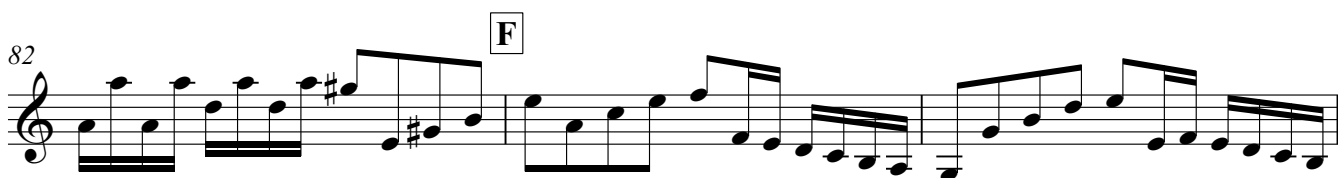
82 **F** 

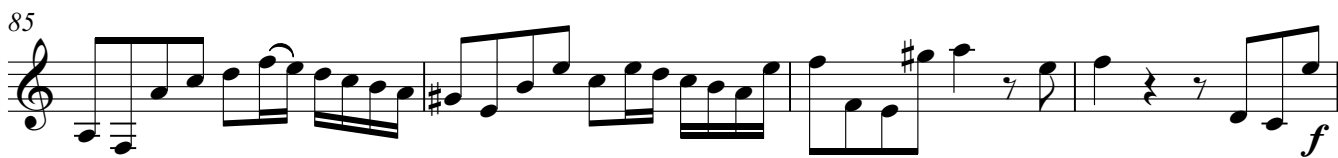
85 

89 *pp* *f* *tr* 

92 

95 **G** *p* 

99 *f* 

102 *Adagio* *tr* 

J

69

p

75

79

f *tr*

III Largo

4

Allegro

8

12

IV

tr

17

V

K

21

3

27

31 $\overbrace{3} \overbrace{3}$ *tr* *tr* *tr* II

36 IV **L** 4 3 4 3 1 2 4 1 *tr*

41 III 1 3 4 3 3

45 **M** II III 2 2 3 1 4 3 1

49

52 **N** II 3 3 3 3 3 3 3 3 3 3 3 3

56 **O** V 3 4 3 4 3 4

61 II 3 1 2 1 3 3 3 2121 *tr*

65 **P** III IV 3 2 3 1 2 3 1 1

69 3 4 1 3

Concerto Grosso No.12

G. F. Handel (1685-1759)

Arranged for Guitar Ensemble
by Andrew Forrest

1. Largo

II

6

11

15

20 Adagio Allegro III

26

31

36

41

46

50

f *p* *f* *p* *f* *p* *f*

A B C

54

59 **D**

64 *f* V III

68

73 IV **E** V III

77 *f* V

81 **F**

85 *f* *p*

90 *f*

93 **G** V III

97 *p* *f*

101 *p* Adagio

III Largo

41

M

45

N

50

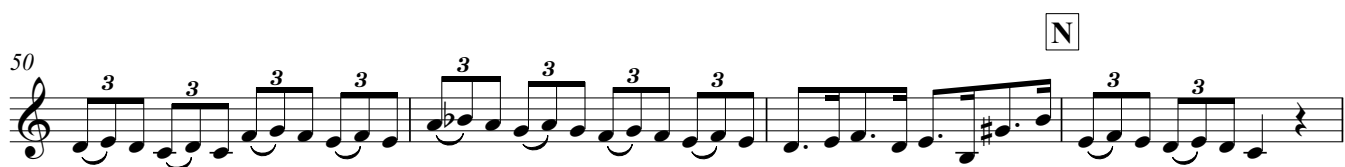

54

O

59

P

64

68

Concerto Grosso No.12

G. F. Handel (1685-1759)

Arranged for Guitar Ensemble
by Andrew Forrest

1. Largo

II IV VII I

6

A

12 *f* *pp*

16 *f* **Adagio**

21 **Allegro** *f* I

29 *p* *f* VI II

B

34

39 *f* *p* **C**

44 *f* *p* *f*

48

51 *pp* ③

II Larghetto, e piano

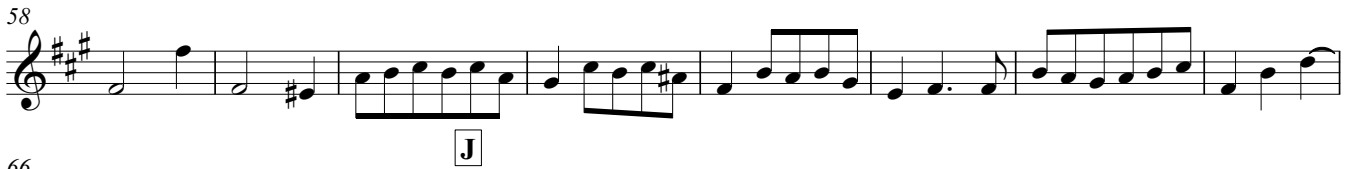
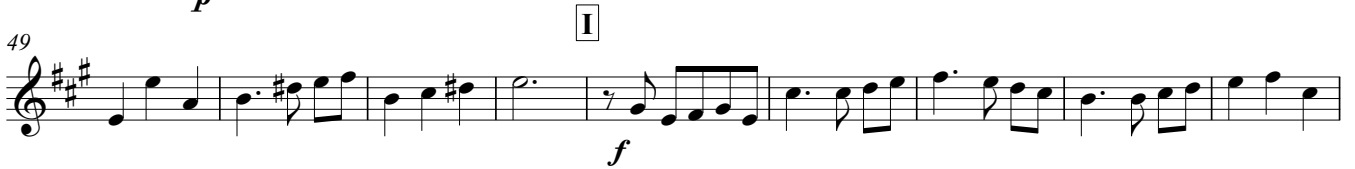

III Largo

53 

59 **D** 

63 

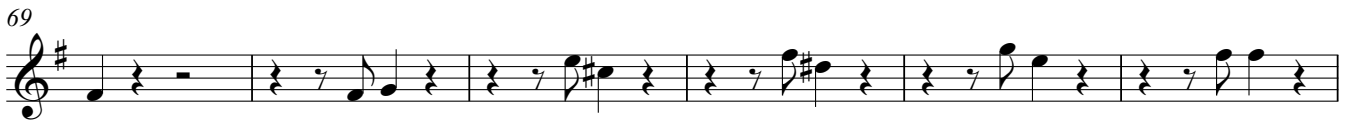
69 

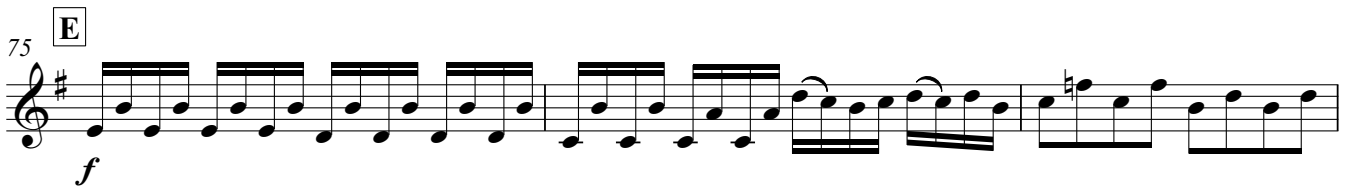
75 **E** 

78 

83 **F** 

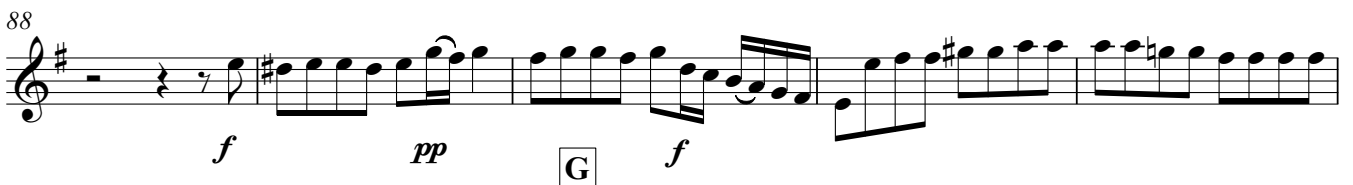
88 

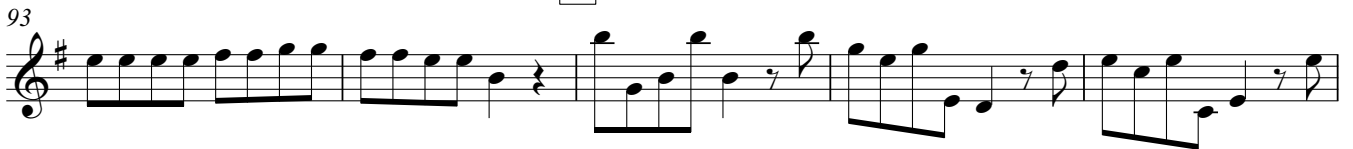
93 **G** 

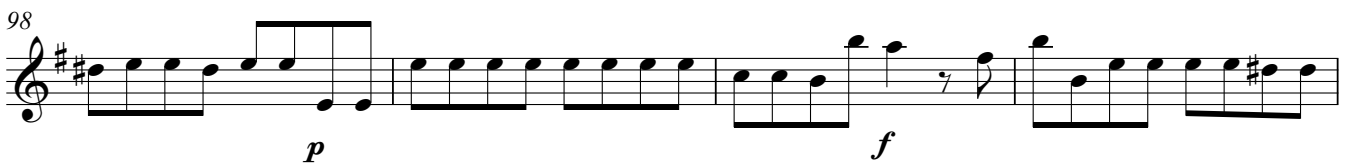
98 

102 **Adagio** 

II Larghetto, e piano

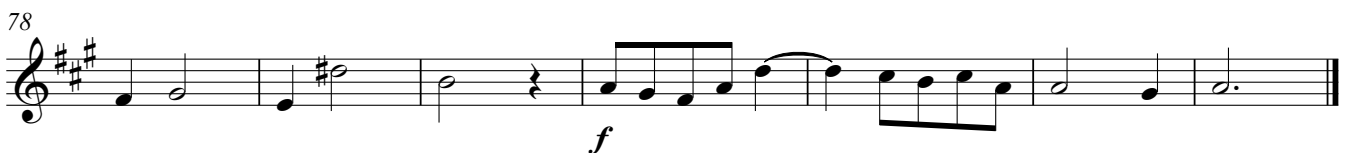
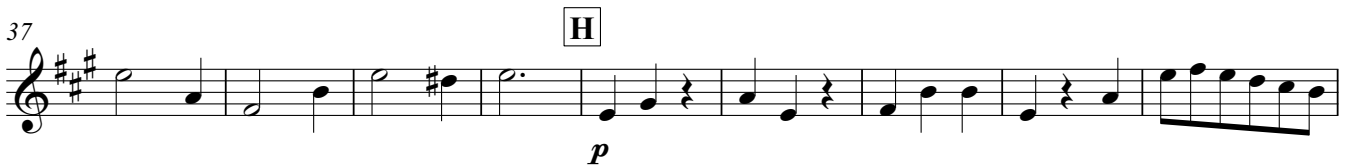

37 **L**

42 **II** **III** **M** **IV**

46

51 **N** **V**

56 **O**

60 **V** **VII**

65 **P**

69

Concerto Grosso No.12

G. F. Handel (1685-1759)

Arranged for Guitar Ensemble
by Andrew Forrest

1. Largo

6

12 **A**

18 Adagio Allegro 4

28

33 **B**

39

45 **C**

51

57 **D**

60

63

III Largo

6 **Allegro** 8

18

23 **K** 3

31

37 **L** 8 **M**

50 **N** 3

58 **O**

63 **P**

68

Bass(N)

Concerto Grosso No.12

G. F. Handel (1685-1759)

Arranged for Guitar Ensemble
by Andrew Forrest

1. Largo

6

11 **A**

16 *f* **Adagio**

21 **Allegro**

24 *f*

29 *p* *f*

34 **B** *mp*

38 *f*

42 *f*

46 **C** *f*

51

55

59 **D**

62

67

72 **E**

76

80 **F**

85

89 *pp* *f*

94 **G**

98 *p* *f*

101 *Adagio*

II Larghetto, e piano

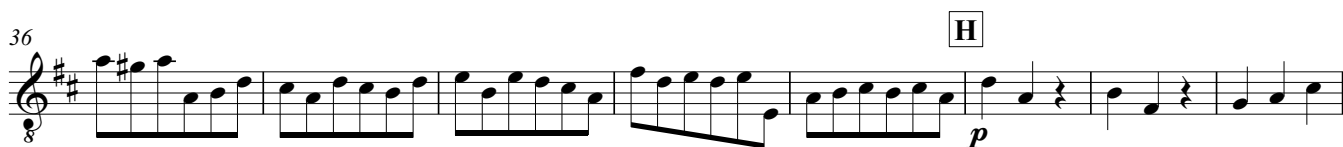
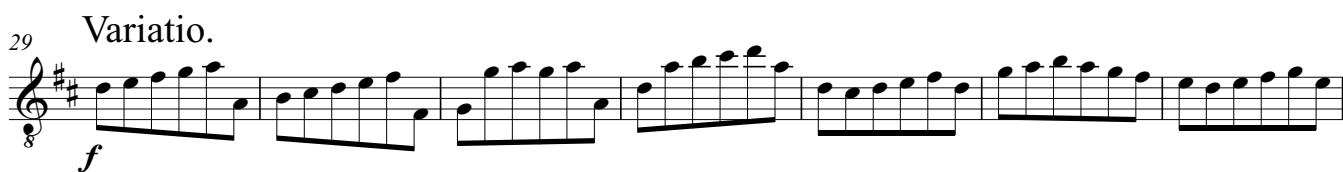

III Largo

5 **Allegro** 8

17

22 **K**

28 3

35 **L** 8 **M**

47 **N** 4

55 **O** 3 3 3 3

61 3 3 3 3 3 3 3 3

66 **P** 3 3 3 3 3 3 3 3

69

52  *pp*

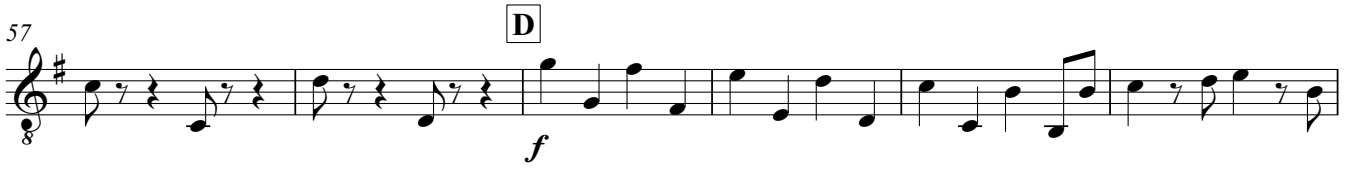
57  **D** *f*

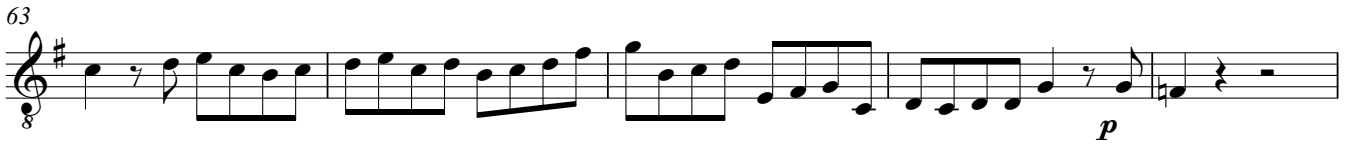
63  *p*

68 

74  **E** *f*

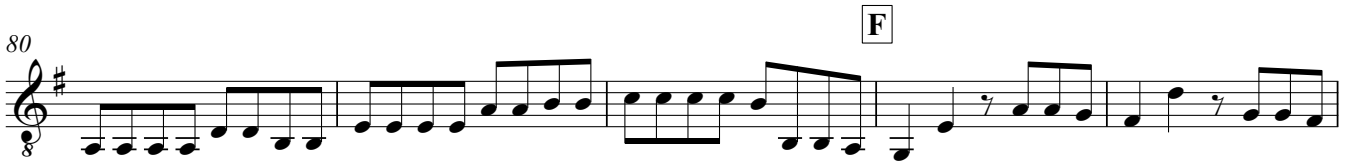
80  **F**

85  *f* *pp* *f*

91  **G**

96  *p* *f*

101  **Adagio**

II Larghetto, e piano

10

19

28

Variatio.

35

41

H

50

I

57

63

69

J

77

