

G. F. Handel
(1685-1759)

Concerto Grosso No. 4

Arranged for Niibori Guitar Orchestra
by
Andrew Forrest

This concerto, one of a set of twelve and composed in 1739, was originally scored for two concertino violins, two ripieno violins, viola, violoncello and basso continuo.

In this arrangement, the solo violin parts are taken by alto guitars whose clarity of tone allows them to project easily in a full ensemble. The orchestral parts are taken by tenor guitars, baritone and contrabass guitar.

*In the event of a public performance, please include
the arranger's name on the programme*

<http://www.forrestguitarembles.co.uk>

Concerto Grosso, No.4

G. F. Handel (1685-1759)

Arranged for Guitar Ensemble
by Andrew Forrest

1. Larghetto Affetuoso

9

A

13

17

21

Adagio

2. Allegro

Concerto Grosso, No.4

5

B

13

19

25

31

37

D

43

48

54

E

60

67

73

81

88

94

G

99

104

3. Largo, e piano

11

16

21

I

26

30

34

4. Allegro

- Alt1 and Alt2: Two alto saxophones playing a melodic line with eighth and sixteenth notes.
- Gtr1: First guitar playing a melodic line with eighth and sixteenth notes.
- Gtr2 and Gtr3: Second and third guitars playing a rhythmic accompaniment with quarter and eighth notes.
- Bass(N): Double bass playing a bass line with quarter and eighth notes.
- Cb.: Contrabass playing a bass line with quarter and eighth notes.

- Alt1 and Alt2: Two alto saxophones playing a melodic line with eighth and sixteenth notes.
- Gtr1: First guitar playing a melodic line with eighth and sixteenth notes.
- Gtr2 and Gtr3: Second and third guitars playing a rhythmic accompaniment with quarter and eighth notes.
- Bass(N): Double bass playing a bass line with quarter and eighth notes.
- Cb.: Contrabass playing a bass line with quarter and eighth notes.

J

15

K

22

29

p

p

p

8

8

36

L

p

8

8

43

M

51

57

64

N

71

O

79

87

93

P

100

p

pp

pp

pp

pp

107

f

f

f

f

f

Alto 1

Concerto Grosso, No.4

G. F. Handel (1685-1759)

Arranged for Guitar Ensemble
by Andrew Forrest

1. Larghetto Affetuoso

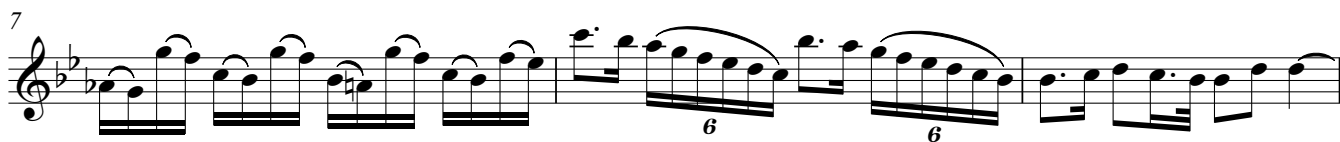

2. Allegro

3. Largo, e piano

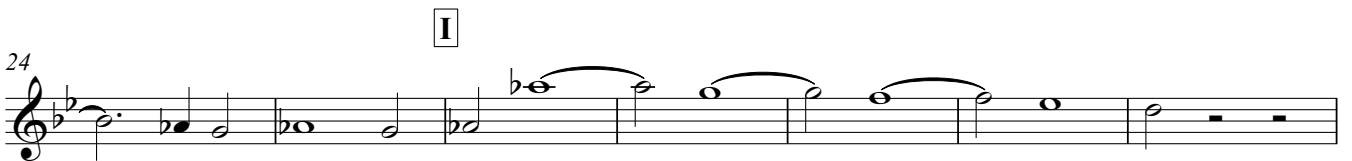
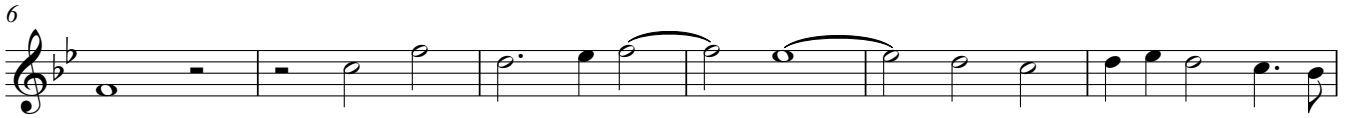

4. Allegro

7

13

19 **J**

25 **K**

31 *p*

37 **L**

43

49 **M** **I**

55

61

67 **N** III

75

82 **O**

89

97 *p*

103 **P**

109 *f*

115 *pp*

120 *f*

Alto 2

Concerto Grosso, No.4

G. F. Handel (1685-1759)

Arranged for Guitar Ensemble
by Andrew Forrest

1. Larghetto Affetuoso

51

57

63

E III I

69

76

F

83

90

G

97

103

4. Allegro

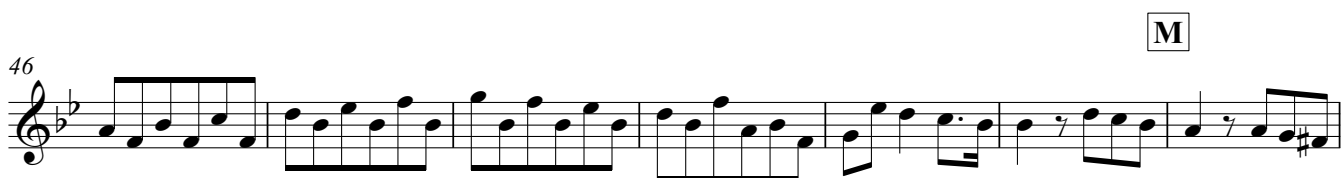

Concerto Grosso, No.4

G. F. Handel (1685-1759)

Arranged for Guitar Ensemble
by Andrew Forrest

1. Larghetto Affetuoso

2. Allegro

30 

36 

42 

49 

56 

63 

70 

77 

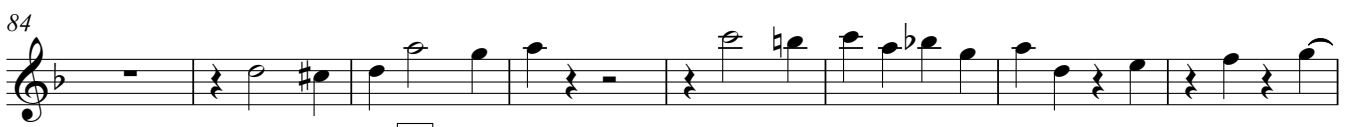
84 

92 

98 

104 

3. Largo, e piano

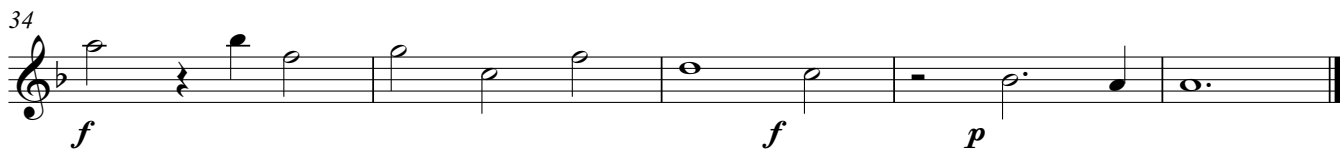
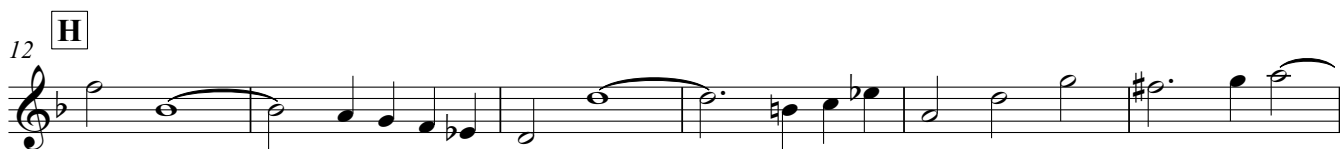
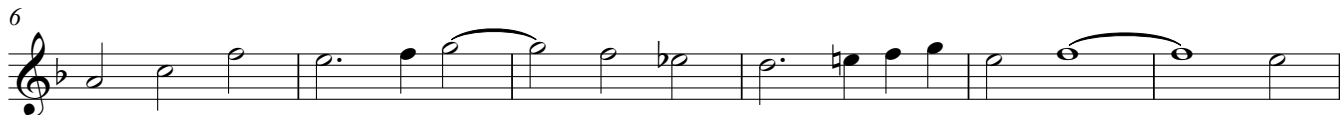

59

65

N

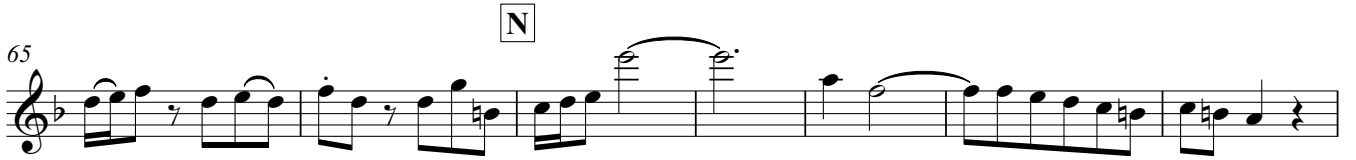

72

79

O

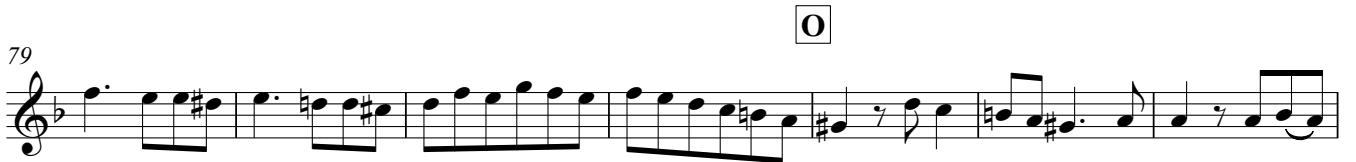

86

93

P

3

pp

104

113

f

pp

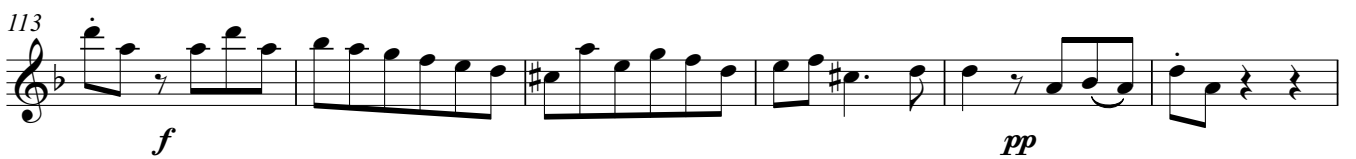

119

f

Concerto Grosso, No.4

G. F. Handel (1685-1759)

Arranged for Guitar Ensemble
by Andrew Forrest

1. Larghetto Affetuoso

2. Allegro

33

39

39

46

54

61

61

68

68

75

75

82

90

90

97

103

3. Largo, e piano

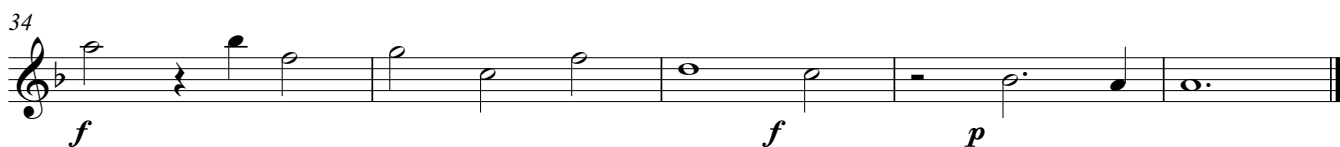
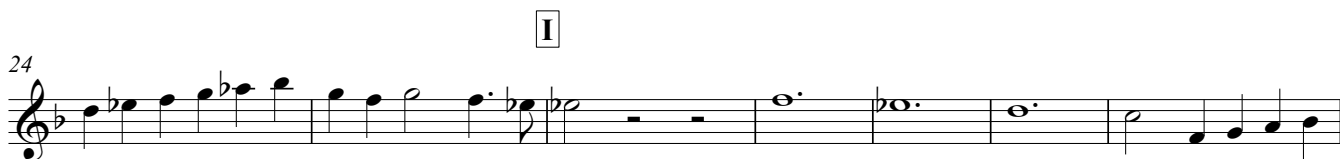
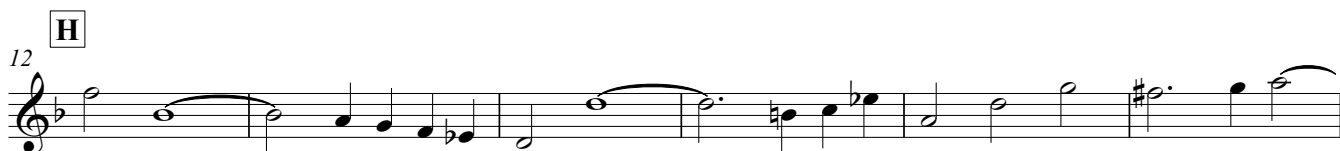

66 N III I

73 V

82 O

90 V 1 2 4 4

99 P 3 *pp*

112 *f* *pp*

119 *f*

Concerto Grosso, No.4

G. F. Handel (1685-1759)

Arranged for Guitar Ensemble
by Andrew Forrest

1. Larghetto Affettuoso

2. Allegro

4. Allegro

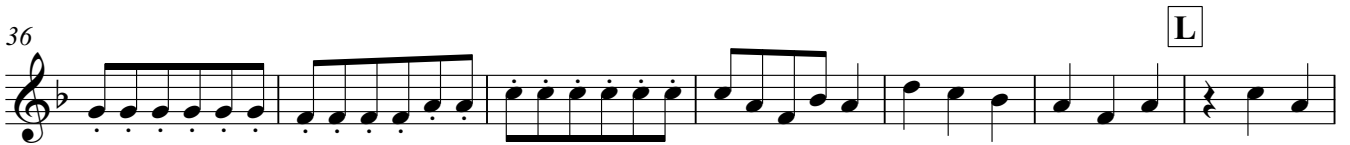

59

67 **N**

75 **O**

84

93 **3**

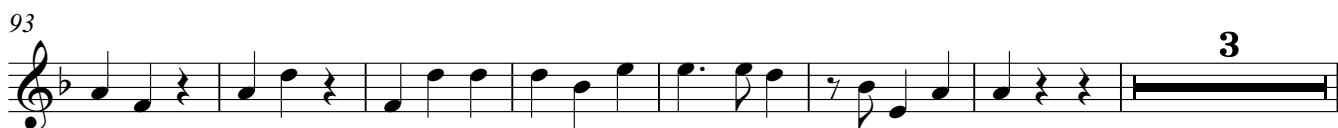

103 **P**
pp

113
f *pp*

119
f

Bass(N)

Concerto Grosso, No.4

G. F. Handel (1685-1759)

Arranged for Guitar Ensemble
by Andrew Forrest

1. Larghetto Affetuoso

2. Allegro

63 N

72

81 O

90

99 P

112

119

Contrabass

Concerto Grosso, No.4

G. F. Handel (1685-1759)

Arranged for Guitar Ensemble
by Andrew Forrest

1. Larghetto Affetuoso

2. Allegro

41 D

48

54

61 E

68

75 F

82

89 G

96

103

4. Allegro

10

21

32

41

50

58

