

Anthony Holborne

(c1545 – 1602)

Three Pieces

Arranged for Niibori Guitar Orchestra
by
Andrew Forrest

1. Pavan: The Funeralles
2. Almaine: The Honie-suckle
3. Galliard: The Faerie-Round

Holborne was an English composer who described himself as 'gentleman and servant to her most excellent Majestie'.

These three pieces are taken from his published collected edition: Pavans, Galliards, Almains and Other Short Aires both Grave and Light, in Five Parts, for Viols, Violins, or Other Musical Winde Instruments (1599).

In the event of a public performance, please include the arranger's name on the programme.

Three Pieces

Arranged for
Niibori guitar orchestra
by Andrew Forrest

Anthony Holborne
(c1545 – 1602)

1. Pavan: The Funeralls

A

Alt 1

Alt 2

Gtr 2

Gtr 3

Bass(N)

Cb

15

Alt 1

Alt 2

Gtr 2

Gtr 3

Bass(N)

Cb

B

Alt 1

Alt 2

Gtr 2

Gtr 3

Bass(N)

Cb

24

Alt 1

Alt 2

Gtr 2

Gtr 3

Bass(N)

Cb

Three Pieces - Anthony Holborne

2. Almame: The Honie-suckle

♩ = c. 92

C

Alt 1

Alt 2

Gtr 2

Gtr 3

Bass(N)

Cb

11

Alt 1

Alt 2

Gtr 2

Gtr 3

Bass(N)

Cb

Three Pieces - Anthony Holborne

3. Galliard: The Faerie-Round

$\text{♩} = \text{c. } 85$

D

Alt 1

Alt 2

Gtr 2

Gtr 3

Bass(N)

Cb

13

Alt 1

Alt 2

Gtr 2

Gtr 3

Bass(N)

Cb

E

Alt 1

Alt 2

Gtr 2

Gtr 3

Bass(N)

Cb

21

Alt 1

Alt 2

Gtr 2

Gtr 3

Bass(N)

Cb

Alto 1

Three Pieces

Arranged for guitar ensemble
by Andrew Forrest

Anthony Holborne
(c1545 – 1602)

1. Pavan: The Funeralls

2. Almame: The Honie-suckle

C

3. Galliard: The Faerie-Round

$\text{♩} = \text{c. } 85$

D

E

Alto 2

Three Pieces

Arranged for guitar ensemble
by Andrew Forrest

Anthony Holborne
(c1545 – 1602)

1. Pavan: The Funerals

2. Almaine: The Honie-suckle

3. Galliard: The Faerie-Round

$\text{♩} = \text{c. } 85$

D

E

Guitar 1

Three Pieces

Arranged for guitar ensemble
by Andrew Forrest

Anthony Holborne
(c1545 – 1602)

1. Pavan: The Funeralls

2. Almame: The Honie-suckle

C VII

11 IX

3. Galliard: The Faerie-Round

$\text{♩} = \text{c. } 85$

5 E

13

18

22

Guitar 2

Three Pieces

Arranged for guitar ensemble
by Andrew Forrest

Anthony Holborne
(c1545 – 1602)

1. Pavan: The Funeralls

2. Almaine: The Honie-suckle

3. Galliard: The Faerie-Round

$\text{♩} = \text{c. } 85$

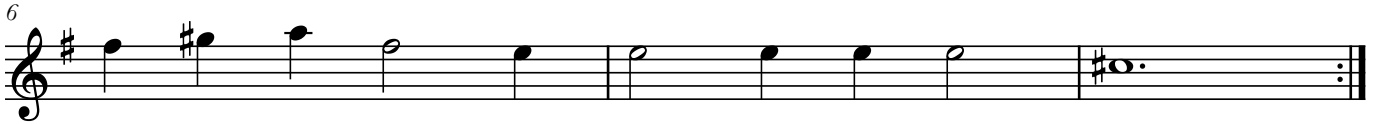

Guitar 3

Three Pieces

Arranged for guitar ensemble
by Andrew Forrest

Anthony Holborne
(c1545 – 1602)

1. Pavan: The Funerals

2. Almame: The Honie-suckle

C

3. Galliard: The Faerie-Round

$\text{♩} = \text{c. } 85$

D

E

Three Pieces

Arranged for guitar ensemble
by Andrew Forrest

Anthony Holborne
(c1545 – 1602)

1. Pavan: The Funerals

2. Almame: The Honie-suckle

C

3. Galliard: The Faerie-Round

$\text{♩} = \text{c. } 85$

D

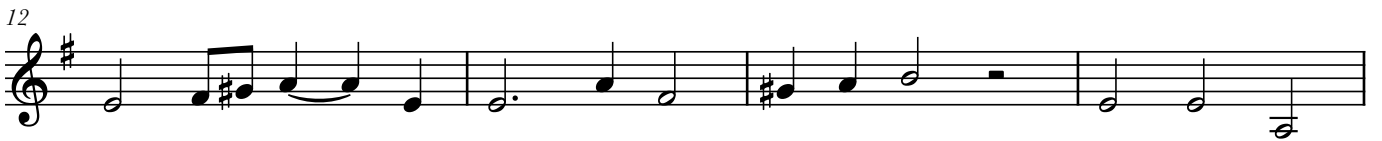

E

Three Pieces

Arranged for guitar ensemble
by Andrew Forrest

Anthony Holborne
(c1545 – 1602)

1. Pavan: The Funeralls

2. Almame: The Honie-suckle

3. Galliard: The Faerie-Round

$\text{♩} = \text{c. } 85$

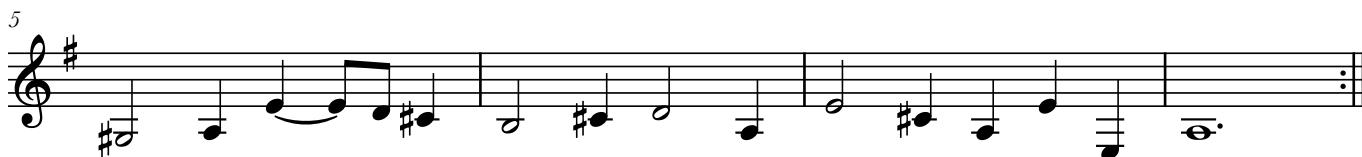

Bass(N)

Three Pieces

Arranged for guitar ensemble
by Andrew Forrest

Anthony Holborne
(c1545 – 1602)

1. Pavan: The Funerals

2. Almame: The Honie-suckle

C

11

3. Galliard: The Faerie-Round

$\text{♩} = \text{c. } 85$

5

D

12

E

16

20

Contrabass

Three Pieces

Arranged for guitar ensemble
by Andrew Forrest

Anthony Holborne
(c1545 – 1602)

♩ = c. 92

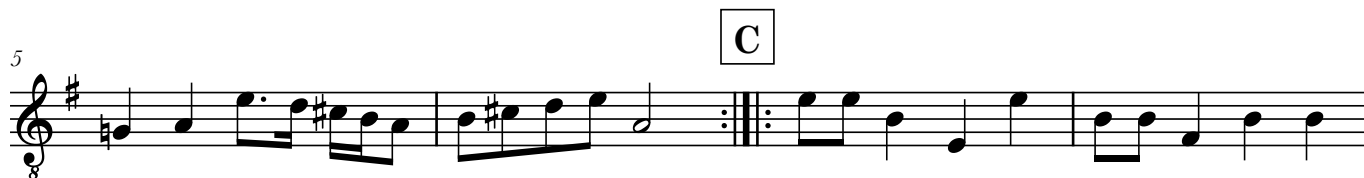

$\text{♩} = \text{c. } 85$

5

D

13

E

21

