

John Dowland

(1563 - 1626)

M. John Langton's Pavan

Arranged for Niibori Guitar Orchestra
by
Andrew Forrest

*In the event of a public performance, please include
the arranger's name on the programme.*

© Copyright Andrew Forrest 2010
forrestguitarembles.co.uk

M. John Langton's Pavan

Arranged for
Niibori guitar orchestra
by Andrew Forrest

John Dowland
(1563 - 1626)

A

B

13

M. John Langton's Pavan - John Dowland

17

Alt 1

Alt 2

Gtr 2

Gtr 3

Bass(N)

Cb

21

Alt 1

Alt 2

Gtr 2

Gtr 3

Bass(N)

Cb

Alto 1

M. John Langton's Pavan

Arranged for guitar ensemble
by Andrew Forrest

John Dowland
(1563 - 1626)

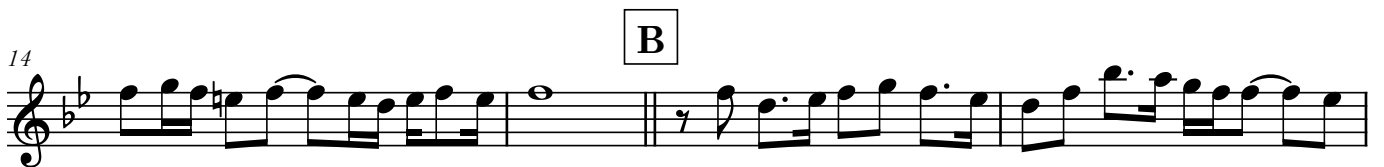

Alto 2

M. John Langton's Pavan

Arranged for guitar ensemble
by Andrew Forrest

John Dowland
(1563 - 1626)

Guitar 2

M. John Langton's Pavan

Arranged for guitar ensemble
by Andrew Forrest

John Dowland
(1563 - 1626)

Guitar 2

5

A

10

14

B

18

21

Guitar 3

M. John Langton's Pavan

Arranged for guitar ensemble
by Andrew Forrest

John Dowland
(1563 - 1626)

Guitar 3

5

10

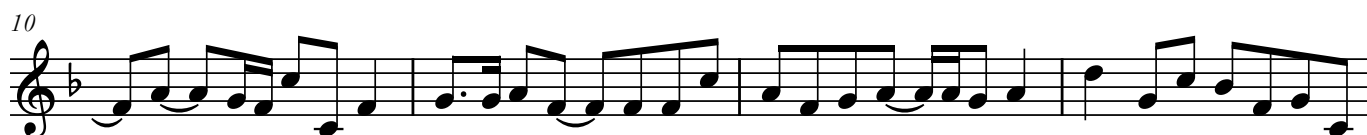

14

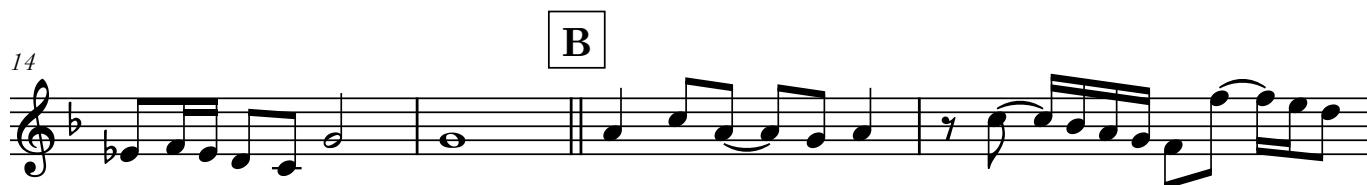

18

21

Bass(N)

M. John Langton's Pavan

Arranged for guitar ensemble
by Andrew Forrest

John Dowland
(1563 - 1626)

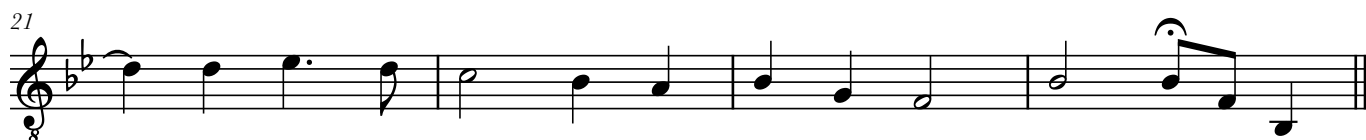

Contrabass

M. John Langton's Pavan

Arranged for guitar ensemble
by Andrew Forrest

John Dowland
(1563 - 1626)

