

Johann Sebastian Bach  
(1685-1750)

## Orchestral Suite No. 4

Arranged for Niibori Guitar Orchestra  
by  
Andrew Forrest

*Originally for 3 trumpets, tympani, 3 oboes,  
2 violins, viola and basso continuo.*

*In the event of a public performance, please include  
the arranger's name on the programme.*

<http://www.forrestguitarembles.co.uk>

# Suite No. 4

## J. S. Bach

Arranged for Guitar Ensemble  
by Andrew Forrest

### Bourrée I

12

18

### Bourrée II

10

14

19

tr

24

tr

## 2. Gavotte

11

16

21

26

### 3. Menuetto

18

25

Trio

# 4. Réjouissance

Allegro vivace

14

21

27

tr tr tr tr tr tr

pont. pont.

33

tr tr tr tr tr tr

39

nat.

nat.

nat.

45

tr

Alto 1

# Suite No. 4

J. S. Bach

Arranged for Guitar Ensemble  
by Andrew Forrest

## Bourrée I

## Bourrée II

### 3. Menuetto

III I

3 4 tr

313131

6

tr

IV III I

4 2 1 4 4 3 1 tr

③ 2

12

tr

19

26

tr

Trio

Tacet

Alto 2

# Suite No. 4

J. S. Bach

Arranged for Guitar Ensemble  
by Andrew Forrest

## Bourrée I

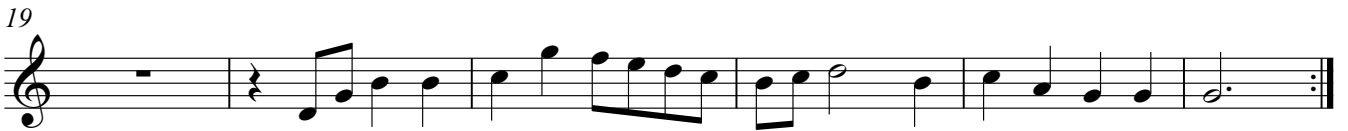
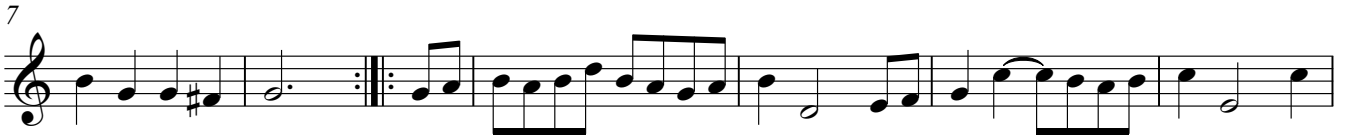

## Bourrée II

## 2. Gavotte

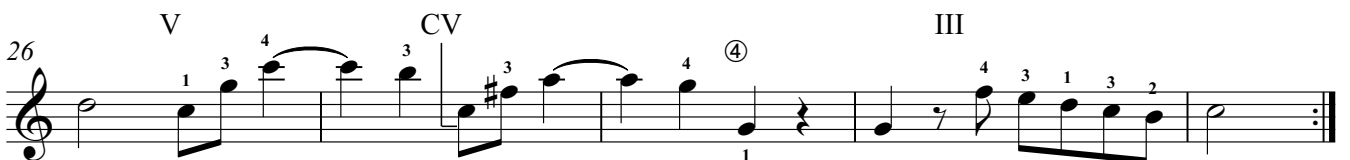

### 3. Menuetto

Trio

## 4. Réjouissance

Allegro vivace

7

13

19

24

29

34

40

45

Alto 3

# Suite No. 4

J. S. Bach

## Bourrée I

Arranged for Guitar Ensemble  
by Andrew Forrest

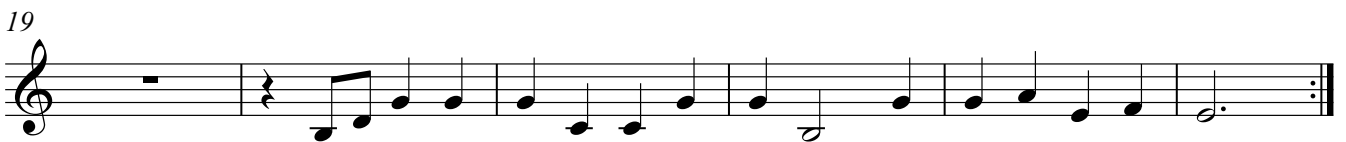

## Bourrée II

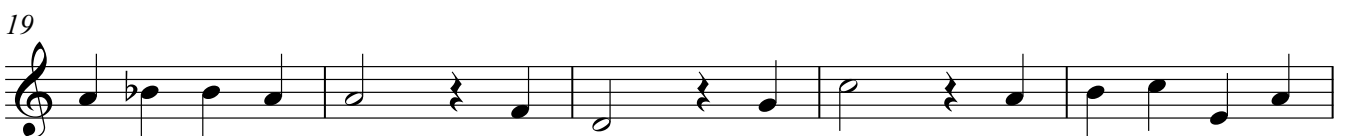
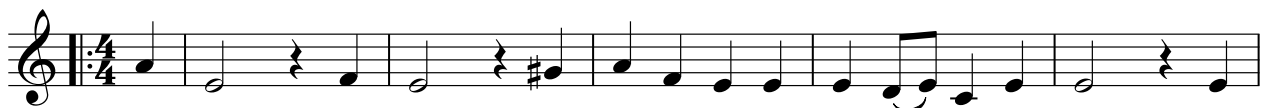

### 3. Menuetto

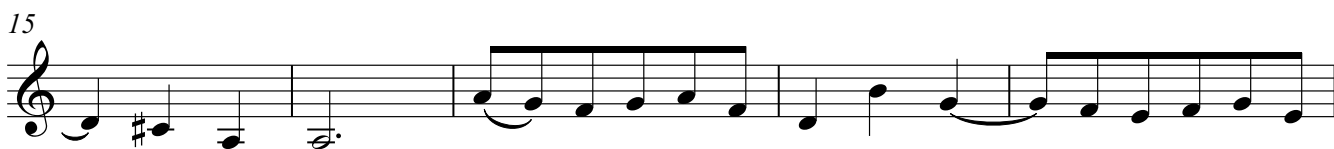

Trio

## 4. Réjouissance

Allegro vivace

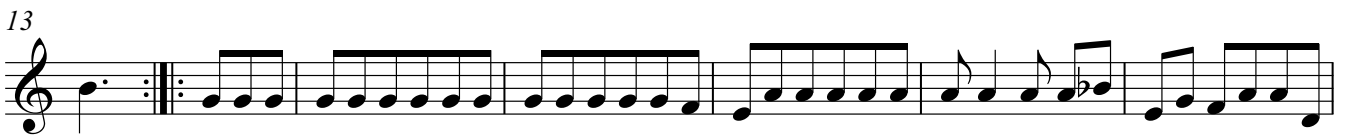

# Suite No. 4

J. S. Bach

Arranged for Guitar Ensemble  
by Andrew Forrest

## Bourrée I

## Bourrée II

## 2. Gavotte

V VII V

③ ②

5 IX VII ②

11 V IX ②

15 VII ③

20 V CV

25 CVIII

Detailed description of the musical score: The score is for a Gavotte in G major, BWV 1000 by Johann Sebastian Bach, arranged for guitar. It is written in treble clef with a key signature of one sharp (F#) and a common time signature. The piece consists of six staves of music. The first staff (measures 1-4) features a V chord and a VII chord, with fingering numbers 3, 4, 3, 1, 2, 4, 3, 4, 2, 1, 4, 2, 3. The second staff (measures 5-8) features IX and VII chords, with fingering numbers 2, 4, 3, 1, 2, 4, 4, 4, 4, 2, 1, 3, 1. The third staff (measures 9-12) features V and IX chords, with fingering numbers 3, 1, 3, 4, 3, 4, 4, 1, 3, 4, 3, 0, 3, 4. The fourth staff (measures 13-16) features a VII chord, with fingering numbers 1, 2, 4, 1, 2, 2, 1, 4, 1, 4, 4, 2, 1, 3, 1, 2, 4. The fifth staff (measures 17-20) features V and CV chords, with fingering numbers 1, 4, 3, 4, 1, 4, 3, 4, 1, 2, 4. The sixth staff (measures 21-24) features a CVIII chord, with fingering numbers 2, 1, 2, 4, 3, 3, 3. The score includes various articulation markings such as slurs and accents, and dynamic markings like ③ and ②.

### 3. Menuetto

VII 313131 tr. 1 2 4 1 2 1 3 4 1 2 tr. 4 1

6 VII V 4 2 1 4 1 tr. ②

12 VIII 3 4 4 tr. 1 3 4 1 2 4 1 3 4 2 1 4

19 VII 1 2 4 2 1 4 1 2 1 3 4 1 3 4 1 3

26 VII 2 4 3 1 tr. 3 4 1 2

Trio

*p* tr.

39 1. 2. 5.

46

52 tr. D.C. Menuetto

# Suite No. 4

## J. S. Bach

Arranged for Guitar Ensemble  
by Andrew Forrest

### Bourrée I

### Bourrée II

## 2. Gavotte

### 3. Menuetto

### Trio

# 4. Réjouissance

Allegro vivace

Bass(N)

# Suite No. 4

J. S. Bach

Arranged for Guitar Ensemble  
by Andrew Forrest

## Bourrée I

## Bourrée II

### 3. Menuetto

9

15

20

26

### Trio

*p*

39

45

51

D.C. Menuetto

# Suite No. 4

J. S. Bach

Contrabass

Arranged for Guitar Ensemble  
by Andrew Forrest

## Bourrée I

## Bourrée II

## 2. Gavotte

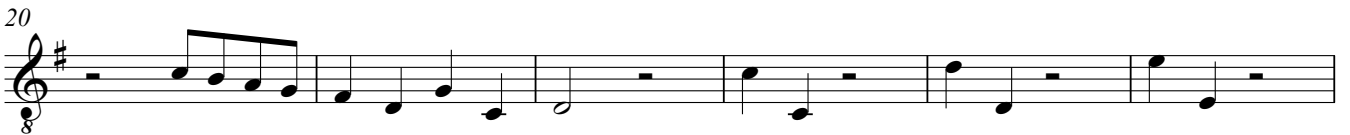
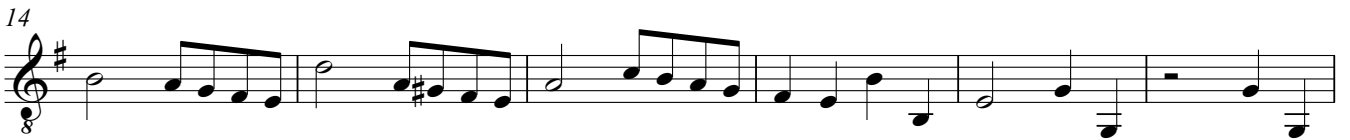

### 3. Menuetto

#### Trio

D.C. Menuetto

# 4. Réjouissance

Allegro vivace

7

14

19

24

30

36

40

45