

William Boyce

(1710-1779)

Symphony No. 1

Arranged for Niibori Guitar Orchestra

by

Andrew Forrest

*In the event of a public performance, please include
the arranger's name on the programme.*

© Copyright Andrew Forrest 2008
forrestguitarembles.co.uk

Symphony No.1

Arranged for
Niibori guitar orchestra
by Andrew Forrest

William Boyce
(1710-1779)

1. Allegro

8

Alt 1

Alt 2

Gtr 1

Gtr 2

Bass(N)

Cb

12

A

Alt 1

Alt 2

Gtr 1

Gtr 2

Bass(N)

Cb

16

Alt 1

Alt 2

Gtr 1

Gtr 2

Bass(N)

Cb

B

Alt 1

Alt 2

Gtr 1

Gtr 2

Bass(N)

Cb

24 C

Alt 1

Alt 2

Gtr 1

Gtr 2

Bass(N)

Cb

28

Alt 1

Alt 2

Gtr 1

Gtr 2

Bass(N)

Cb

Symphony No.1 - William Boyce

2. Moderato e dolce

18 E

Alt 1

Alt 2

Gtr 1

Gtr 2

Bass(N)

Cb

26

Alt 1

Alt 2

Gtr 1

Gtr 2

Bass(N)

Cb

Symphony No.1 - William Boyce

3. Allegro

Alto 1 *f*

Alto 2 *f*

Guitar 1 *f*

Guitar 2 *f*

Bass(N) *f*

Contrabass *f*

8

Alt 1 *p* *f*

Alt 2 *p* *f*

Gtr 1 *p* *f*

Gtr 2 *p* *f*

Bass(N) *p* *f*

Cb *p* *f*

F

15

Alt 1

Alt 2

Gtr 1

Gtr 2

Bass(N)

Cb

23

Alt 1

Alt 2

Gtr 1

Gtr 2

Bass(N)

Cb

30 G

Alt 1
Alt 2
Gtr 1
Gtr 2
Bass(N)
Cb

37

Alt 1
Alt 2
Gtr 1
Gtr 2
Bass(N)
Cb

p

45 H

Alt 1

Alt 2

Gtr 1

Gtr 2

Bass(N)

Cb

52

Alt 1

Alt 2

Gtr 1

Gtr 2

Bass(N)

Cb

Alto 1

Symphony No.1

Arranged for guitar ensemble
by Andrew Forrest

William Boyce
(1710-1779)

1. Allegro

Symphony No.1 - Alto 1

2. Moderato e dolce

sempre *p*

8

15

22

28

D

E

3. Allegro

f

6

11

16

p

f

F

G

H

Alto 2

Symphony No.1

Arranged for guitar ensemble
by Andrew Forrest

William Boyce
(1710-1779)

1. Allegro

f

4

7

10

A

16

B

23

C

27

tr

Symphony No.1 - Alto 2

2. Moderato e dolce

sempre p

7

14

20

26

D

E

3. Allegro

f

6

11

16

p

f

F

G

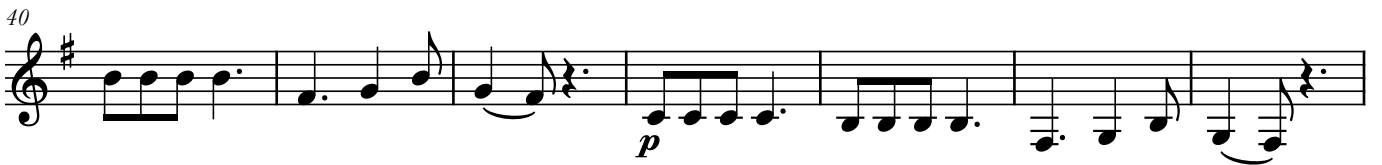

H

Guitar 1

Symphony No.1

Arranged for guitar ensemble
by Andrew Forrest

William Boyce
(1710-1779)

1. Allegro

II
f

4 V VI VII

7 IV

10 I

A

16

B

19

C

23 II

27 VII II

2. Moderato e dolce

sempre p

10 **D**

19 **E**

26

3. Allegro

VII

f

6 II

p

12 1/2 CIX

f

16

F II VII

27 VI

G

39 VII *p*

44 **H** *f*

50

54

Guitar 2

Symphony No.1

Arranged for guitar ensemble
by Andrew Forrest

William Boyce
(1710-1779)

1. Allegro

II
f

5

8

A

12

16

B

19

C II

24

28

IV

2. Moderato e dolce

sempre p

10

D

19

E

26

3. Allegro

f

6

p

12

f

16

F

G

H

Bass(N)

Symphony No.1

Arranged for guitar ensemble
by Andrew Forrest

William Boyce
(1710-1779)

1. Allegro

8 *f*

5

9

A

17

B

24 C

28

2. Moderato e dolce

8 *sempre p*

10 **D**

19 **E**

26

3. Allegro

8 *f*

8 *p* *f*

15

F

27

G

39

H

53

Contrabass

Symphony No.1

Arranged for guitar ensemble
by Andrew Forrest

William Boyce
(1710-1779)

1. Allegro

8 *f*

5

9

A

16

B

24 **C**

28

2. Moderato e dolce

8 *sempre p*

10 **D**

19 **E**

26 3

3. Allegro

8 *f*

8 *p* *f*

14

F

28

G

40

H

53
