

Three Pieces

by

Anthony Holborne

1. Pavan 'The Funerals'
2. Almain 'The Honeysuckle'
3. Galliard 'The Faerie-Round'

Holborne was an English composer who described himself as 'gentleman and servant to her most excellent Majestie'.

These three pieces are taken from his published collected edition: Pavans, Galliards, Almains and Other Short Aires both Grave and Light, in Five Parts, for Viols, Violins, or Other Musical Winde Instruments (1599).

Arranged for Guitar Quintet

by

Andrew Forrest

In the event of a public performance, please include the arranger's name on the programme

<http://www.forrestguitarembles.co.uk>

Three Pieces by Anthony Holborne

1. Pavan - The Funerals

Arranged for Guitar Ensemble
by Andrew Forrest

A

15

B

19

23

2. Almain: The Honeysuckle

Three Pieces by Antony Holborne

♩ = c.92

C

10

3. Galliard: The Faerie-Round

♩ = c.85

D

13

17

E

21

Three Pieces by Anthony Holborne

1. Pavan - The Funerals

Arranged for Guitar Ensemble
by Andrew Forrest

2. Almain: The Honeysuckle

$\text{♩} = \text{c.}92$

3. Galliard: The Faerie-Round

$\text{♩} = \text{c.}85$

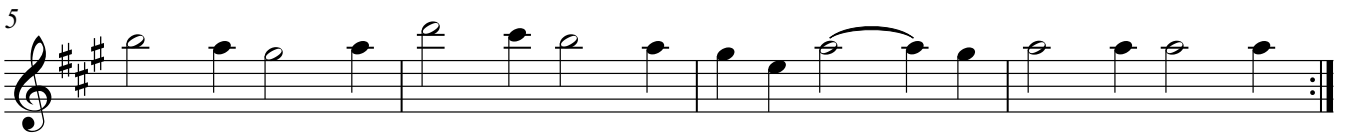
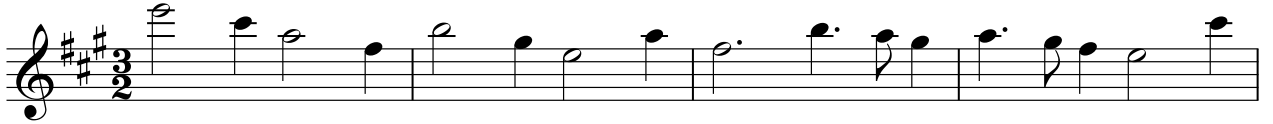

D

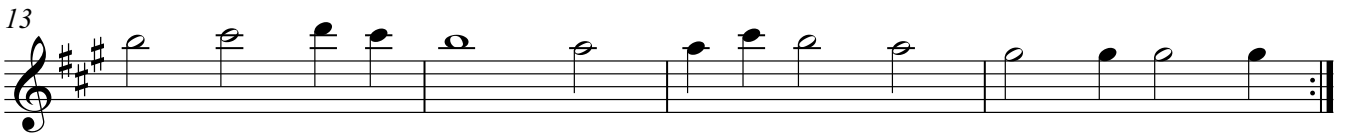
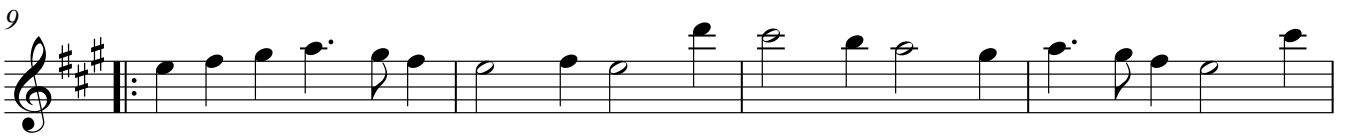

E

Three Pieces by Anthony Holborne

1. Pavan - The Funerals

Arranged for Guitar Ensemble
by Andrew Forrest

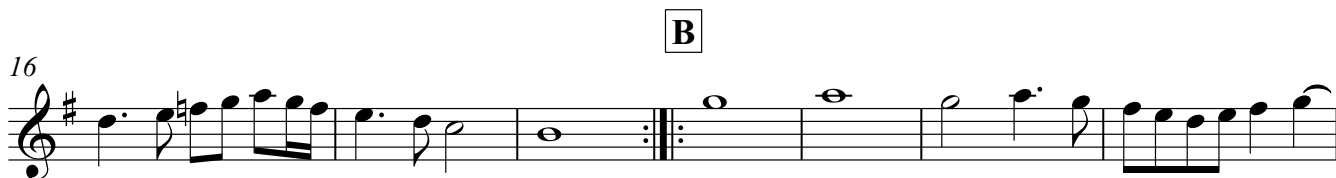
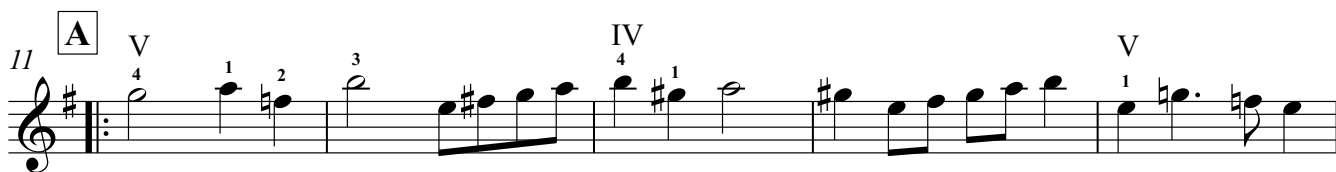
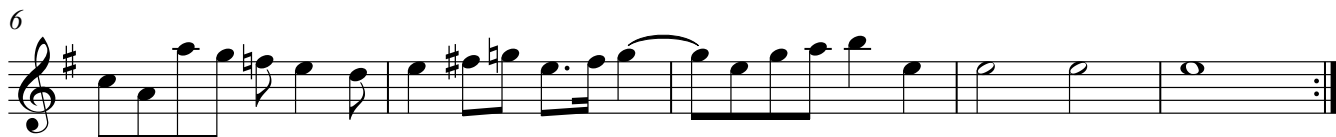

2. Almain: The Honeysuckle

$\text{♩} = \text{c.}92$

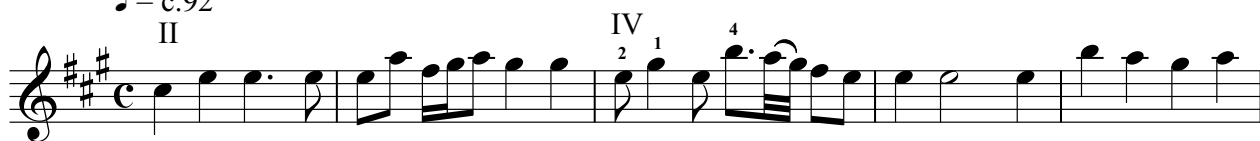

3. Galliard: The Faerie-Round

$\text{♩} = \text{c.}85$

5

9 **D**

13

17 **E**

21

Three Pieces by Anthony Holborne

1. Pavan - The Funerals

Arranged for Guitar Ensemble
by Andrew Forrest

2. Almain: The Honeysuckle

3. Galliard: The Faerie-Round

$\text{♩} = \text{c.85}$

5

9

D

13

17

E

21

Three Pieces by Anthony Holborne

1. Pavan - The Funerals

Arranged for Guitar Ensemble
by Andrew Forrest

2. Almain: The Honeysuckle

3. Galliard: The Faerie-Round

$\text{♩} = \text{c.}85$

5

9

D

13

17

E

21

Three Pieces by Anthony Holborne

1. Pavan - The Funerals

Arranged for Guitar Ensemble
by Andrew Forrest

2. Almain: The Honeysuckle

$\text{♩} = \text{c.}92$

3. Galliard: The Faerie-Round

 $\text{♩} = \text{c.}85$ 

5

9

D

13

17

E

21

