

G. F. Handel

Four Pieces

Allemand & Sarabande
from the Suite E minor HWV 438

Two Airs from the Water Music
*(from Suite for Horn in F and
from the Trumper Suite in D)*

Arranged for Guitar Quartet
by
Andrew Forrest

*In the event of a public performance, please include
the arranger's name on the programme*

<http://www.forrestguitaresembles.co.uk>

Four Pieces

G. F. Handel

Arranged for Guitar Ensemble
by Andrew Forrest

Allemand

from Suite No. 13 in E minor

11 **A**

16

19

Sarabande

from Suite No. 13 in E minor

B

25

Air

No.5 from the Water Music

♩ = c.104

7

13 *tr*

Air

No. 14 from the Water Music

D

$\text{♩} = 100$

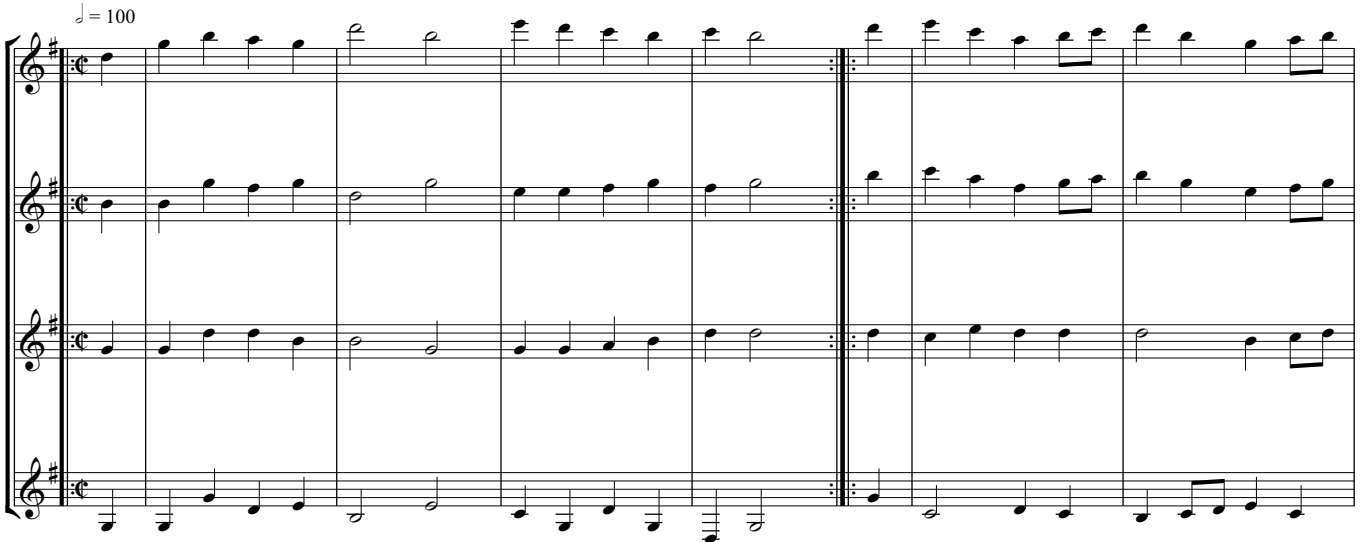

7 *tr*

Guitar 1

Four Pieces

G. F. Handel

Allemand

from Suite No.13 in E minor

Arranged for Guitar Ensemble
by Andrew Forrest

Sarabande

from Suite No.13 in E minor

Sarabande

from Suite No.13 in E minor

II

B

V

IX

Air

No.5 from the Water Music

♩ = c.104

II

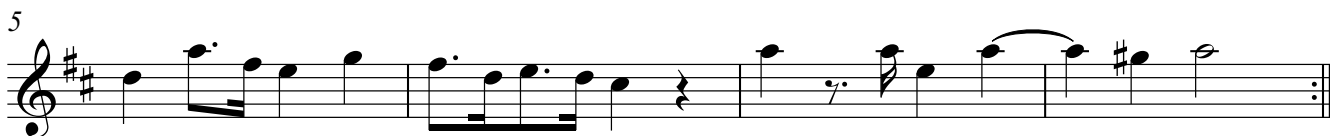

Air

No.14 from the Water Music

♩ = 100

D

VII

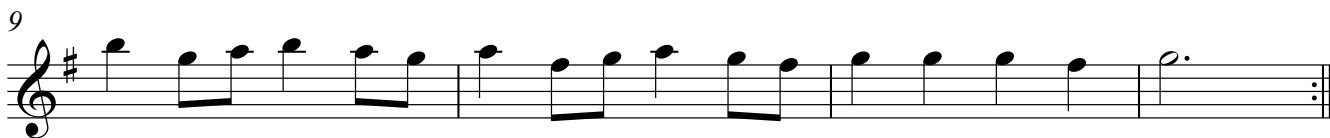

Four Pieces

G. F. Handel

Allemand

from Suite No. 13 in E minor

Arranged for Guitar Ensemble
by Andrew Forrest

Sarabande

from Suite No.13 in E minor

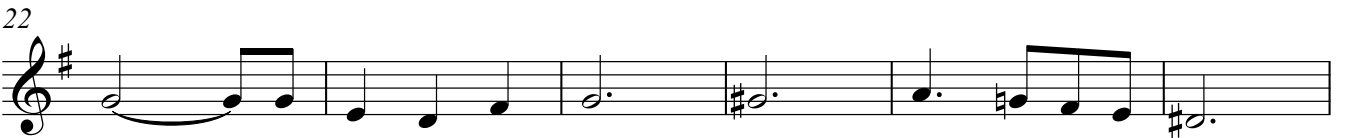

Air

No.5 from the Water Music

♩ = c.104

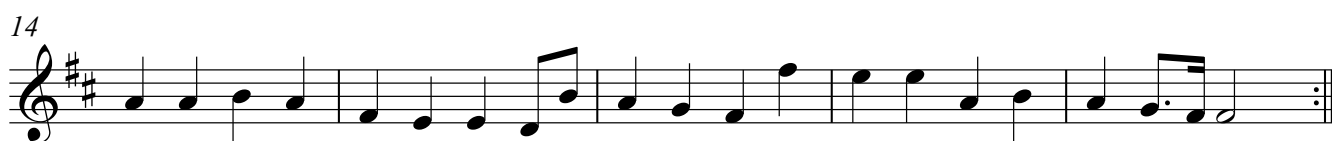

Air

No.14 from the Water Music

♩ = 100

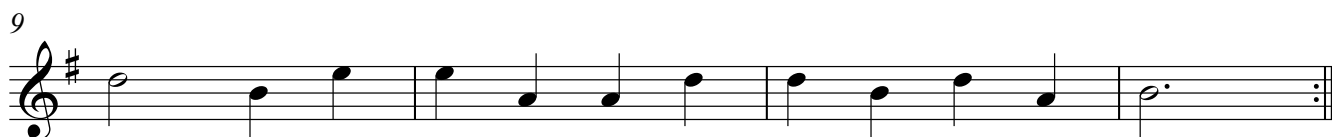

Four Pieces

G. F. Handel

Allemand

from Suite No.13 in E minor

Arranged for Guitar Ensemble
by Andrew Forrest

Sarabande

from Suite No.13 in E minor

B

17

24

Air

No.5 from the Water Music

♩ = c.104

5

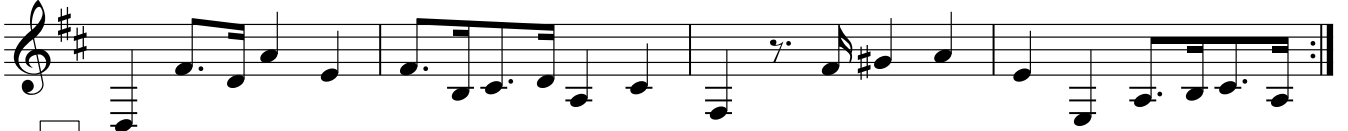

9

C

14

Air

No.14 from the Water Music

♩ = 100

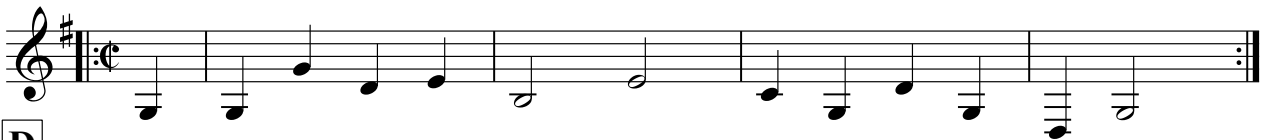

5

D

8

