

William Byrd
(1540 – 1623)

Sellinger's Rownde

Arranged for Guitar Quartet
by
Andrew Forrest

*In the event of a public performance,
please include the arranger's name on the programme.*

<http://www.forrestguitarembles.co.uk>

Sellinger's Rownde

William Byrd

Arranged for Guitar Ensemble
by Andrew Forrest

♩. = c. 76

18

24

30

36

2

41

47

53

58

3

63

68

74

79

4

85

91

97

Sellinger's Rownde

William Byrd

Guitar 1

Arranged for Guitar Ensemble
by Andrew Forrest

$\text{♩} = \text{c. } 76$

IV ²⁴² VII ^{1 3} IV

6 VII ¹

11 IV

16

21 **1**

26

32

37

41 **2**

47

53

57

61

IX

121

3

66

71

343

76

80

4

85

91

96

Sellinger's Rownde

William Byrd

Arranged for Guitar Ensemble
by Andrew Forrest

$\text{♩} = \text{c. } 76$

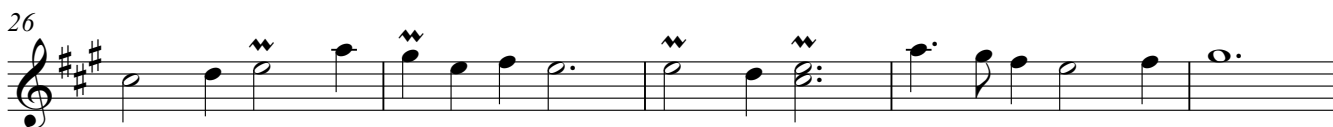

52

56

61 3

66

72

77

81 4

86

90

94

98

Sellinger's Rownde

William Byrd

Arranged for Guitar Ensemble
by Andrew Forrest

$\text{♩} = \text{c. } 76$

Sellinger's Rownde

William Byrd

Arranged for Guitar Ensemble
by Andrew Forrest

$\text{♩} = \text{c. } 76$

53

57

61

3

67

72

76

81

4

86

91

97