

Tielmann Susato
(c.1510-c.1570)

Seven Pieces from the Danserye (1551)

Arranged for Guitar Quartet
by
Andrew Forrest

*In the event of a public performance, please include
the arranger's name on the programme*

<http://www.forrestguitarembles.co.uk>

Seven Pieces from the Danserye (1551)

All dynamics are editorial and can be omitted if desired.

Tielmann Susato
Arranged for Guitar Ensemble
by Andrew Forrest

1. Ronde 9

♩ = c.120

2. Allemande

♩ = c.120

B

The second system, marked 'B', continues the piece. It features the same four guitar parts as the first system. The melodic line in Gtr1 includes some chromatic movement and rests. The accompaniment parts in Gtr2, Gtr3, and Gtr4 maintain their respective rhythmic and harmonic roles.

C

The third system, marked 'C', concludes the piece. The melodic line in Gtr1 ends with a final cadence. The accompaniment parts in Gtr2, Gtr3, and Gtr4 provide a consistent harmonic and rhythmic foundation throughout the system.

3. Mille Ducas (Pavane)

♩ = 50

Gtr1 *mf*

Gtr2 *mf*

Gtr3 *mf*

Gtr4 *mf*

D

p

p

p

p

f

f

f

f

4. Shepherd's Dance

♩. = c.54

E

F

G

H

5. King's Dance

7 Pieces from the Danserye

♩ = c.144

I

Musical score for four guitar parts in the third system, starting with a first ending bracket labeled 'I'. This section includes repeat signs and a double bar line to indicate the end of the first ending.

Musical score for four guitar parts in the fourth system, concluding the piece with a final double bar line and repeat signs.

6. Ronde "Warum"

$\text{♩} = \text{c.}144$

Gtr1 *f(p)*

Gtr2 *f(p)*

Gtr3 *f(p)*

Gtr4 *f(p)*

J

f *mp* *f*

f *mp* *f*

f *mp* *f*

f *mp* *f*

K

p *f*

p *f*

p *f*

p *f*

7. Mohrentanz

$\text{♩} = \text{c.}100$

D.C. la Fine

Seven Pieces from the Danserye (1551)

1. Ronde 9

Tielmann Susato
 Arranged for Guitar Ensemble
 by Andrew Forrest

All dynamics are editorial and can be omitted if desired.

$\text{♩} = \text{c.}120$

f(*p*)

A

f *p* *f*

p *ppp*

2. Allemande

$\text{♩} = \text{c.}120$

B

C

3. Mille Ducas (*Pavane*)

$\text{♩} = 50$

mf

D

p

f

4. Shepherd's Dance

$\text{♩} = \text{c.}54$

5. King's Dance

♩ = c.144

6. Ronde "Warum"

♩ = c.144

7. Mohrentanz

♩ = c.100

D.C. la Fine

Seven Pieces from the Danserye (1551)

1. Ronde 9

All dynamics are editorial and can be omitted if desired.

Tielmann Susato
Arranged for Guitar Ensemble
by Andrew Forrest

♩ = c.120

2. Allemande

♩ = c.120

3. Mille Ducas (*Pavane*)

♩ = 50

4. Shepherd's Dance

$\text{♩} = \text{c.}54$

5. King's Dance

♩ = c.144

6. Ronde "Warum"

♩ = c.144

7. Mohrentanz

♩ = c.100

D.C. la Fine

Seven Pieces from the Danserye (1551)

Guitar 3

1. Ronde 9

Tielmann Susato

Arranged for Guitar Ensemble

by Andrew Forrest

All dynamics are editorial and can be omitted if desired.

$\text{♩} = \text{c.}120$

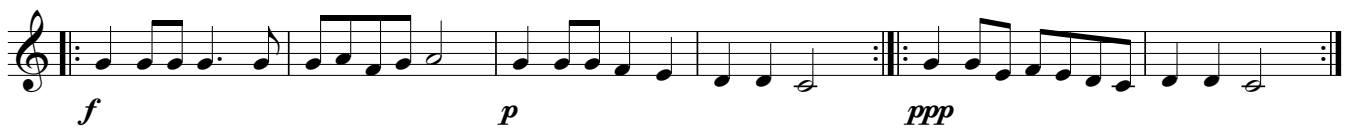
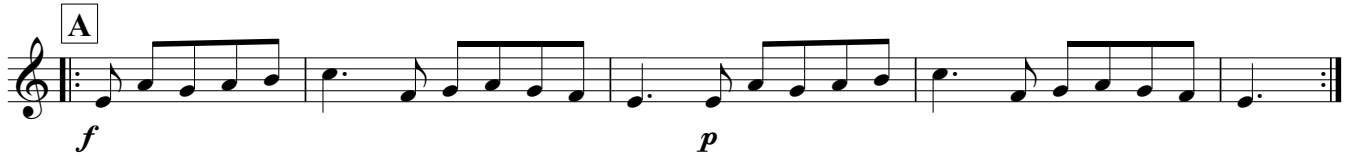

2. Allemande

$\text{♩} = \text{c.}120$

3. Mille Ducas (*Pavane*)

$\text{♩} = 50$

4. Shepherd's Dance

$\text{♩} = \text{c.}54$

f(p)

E
f *mf*

mp *f*

G
mp

p *pp* *mp* *mf*

H

f

5. King's Dance

♩ = c.144

6. Ronde "Warum"

♩ = c.144

7. Mohrentanz

♩ = c.100

D.C. la Fine

Seven Pieces from the Danserye (1551)

Guitar 4

1. Ronde 9

All dynamics are editorial and can be omitted if desired.

Tielmann Susato
Arranged for Guitar Ensemble
by Andrew Forrest

$\text{♩} = \text{c.}120$

2. Allemande

$\text{♩} = \text{c.}120$

3. Mille Ducas (*Pavane*)

$\text{♩} = 50$

4. Shepherd's Dance

$\text{♩} = \text{c.}54$

f(p)

f

mf

mp

f

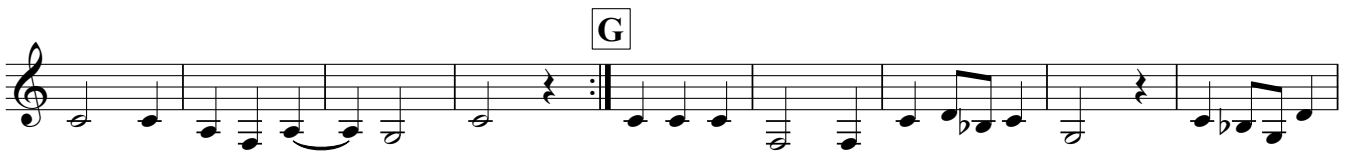

mp

p

pp

mp

mf

H

f

5. King's Dance

$\text{♩} = \text{c.}144$

6. Ronde "Warum"

$\text{♩} = \text{c.}144$

7. Mohrentanz

$\text{♩} = \text{c.}100$
