

Michael Praetorius
(1571 -1621)

Ten Dances From Terpsichore

Selected and arranged for Guitar Quartet

by Andrew Forrest

*Terpsichore is a very large collection of dances composed or set
by the German composer, Michael Praetorius.*

Metronome marks and dynamics are all editorial.

*In the event of a public performance, please include
the arranger's name on the programme
<http://www.forrestguitaresembles.co.uk>*

Ten Dances from Terpsichore

Michael Praetorius

Arranged for Guitar Ensemble
by Andrew Forrest

1. Ballet des Sorciers

♩ = 96

7

1. 2.

13

1. 2.

2. Courante

$\text{♩} = 66$

18

24

30

35

p *cresc.* *p* *cresc.* *p* *cresc.* *p* *cresc.*

40

p *cresc.* *cresc.* *cresc.* *cresc.*

45

f *ff* *f* *ff* *f* *ff*

3. Bransle Double

$\text{♩} = 120$

4. Ballet des Bacchantes

$\text{♩} = 120$

Gtr1
Gtr2
Gtr3
Gtr4

7

1. 2.

13

1. 2.

5. La Bourée I

$\text{♩} = 88$

1.

Gtr1 *f (mp)*

Gtr2 *f (mp)*

Gtr3 *f (mp)*

Gtr4 *f (mp)*

7

2.

mp *mf* *mp*

p *mf* *p*

p *mf* *p*

p *mf* *p*

14

1. 2.

f *f* *f* *f*

6. La Bourée II

D.C. Bourée I

7. Gaillarde

$\text{♩} = 48$

8. Ballet II

♩ = 96

13

21

9. Bransle Gay

$\text{♩} = 60$

9

16

10. Pavane de Spaigne

$\text{♩} = 48$

Ten Dances from Terpsichore

Michael Praetorius

Arranged for Guitar Ensemble
by Andrew Forrest

1. Ballet des Sorciers

2. Courante

4. Ballet des Bacchanales

5. La Bourée I

6. La Bourée II

7. Gaillarde

8. Ballet II

9. Bransle Gay

10. Pavane de Espagne

Ten Dances from Terpsichore

Michael Praetorius

Arranged for Guitar Ensemble
by Andrew Forrest

1. Ballet des Sorciers

2. Courante

29

f *mf*

34

p

39

cresc.

43

cresc.

46

f *ff*

3. Bransle Double

mp

6

f *mf*

11

mp *p*

4. Ballet des Bacchantes

5. La Bourée I

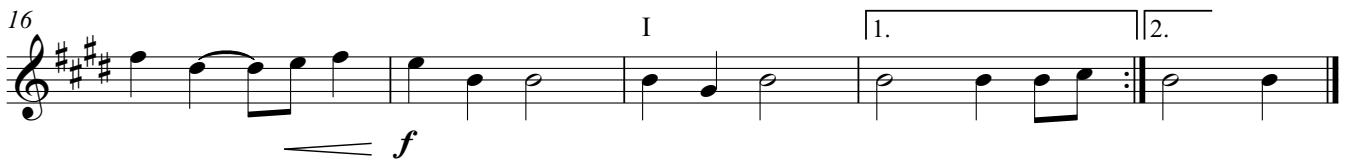

6. La Bourée II

D.C. Bourée I

7. Gaillarde

8. Ballet II

Ten Dances from Terpsichore

Michael Praetorius

Arranged for Guitar Ensemble
by Andrew Forrest

1. Ballet des Sorciers

2. Courante

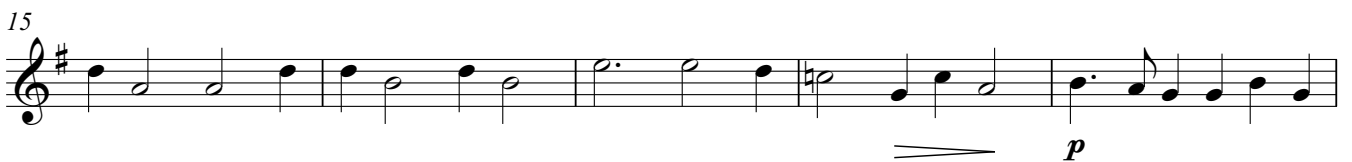
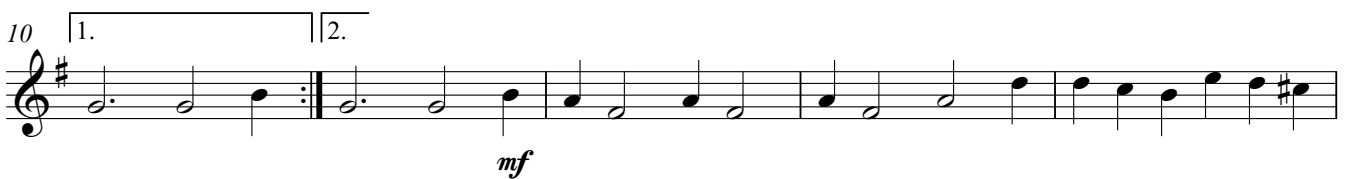

24

cresc.

28

f *mf*

32

37

p *cresc.*

42

cresc.

46

f *ff*

3. Bransle Double

mp

6

f *mf*

11

mp *p*

4. Ballet des Bacchantes

5. La Bourée I

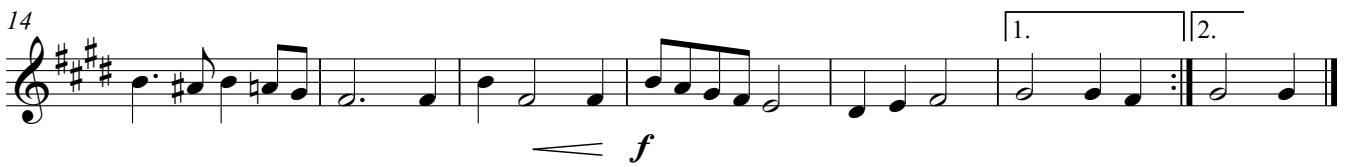
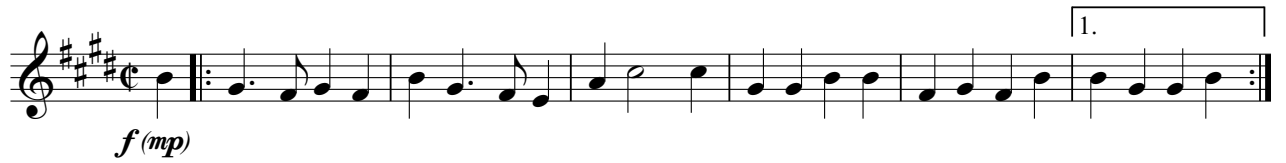

6. La Bourée II

D.C. Bourée I

7. Gaillarde

10

18

8. Ballet II

8

14

22

9. Bransle Gay

10

16

10. Pavane de Spaigne

7

12

Ten Dances from Terpsichore

Michael Praetorius

Arranged for Guitar Ensemble
by Andrew Forrest

1. Ballet des Sorciers

2. Courante

25

cresc.

29

f *mf* *mf*

34

p

39

cresc.

43

cresc.

46

f *ff*

3. Bransle Double

mp

7

f *mf*

12

mp *p*

4. Ballet des Bacchantes

5. La Bourée I

6. La Bourée II

D.C. Bourée I

7. Gaillarde

8. Ballet II

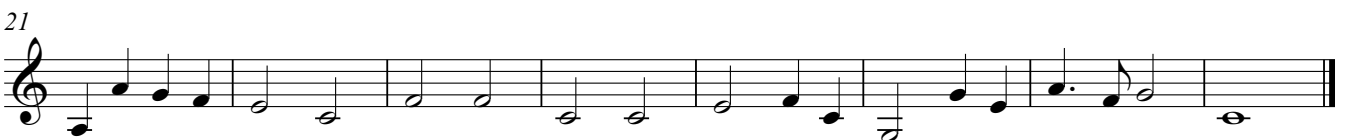

9. Bransle Gay

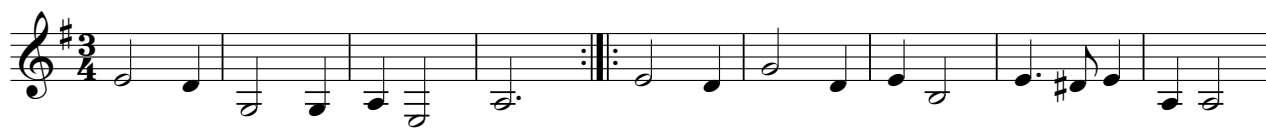

10. Pavane de Spaigne

