

# Forrest Ensemble Series

## No.7

Bransle I - Claude Gervaise  
Danza y Triple - Forrest & Nesbitt  
Now, oh now I needs must part - John Dowland  
Menuette - W.A.Mozart  
Impromptu No.3 (Thema) Op.142 - Franz Schubert  
The South Wind (An Gaogh Aneas) - An Irish Air  
Brian Boru - An Irish Air

Arranged for Guitar Quartet  
by  
Andrew Forrest

*In the event of a public performance, please include  
the arranger's name on the programme*

<http://www.forrestguitarembles.co.uk>

# Forrest Ensemble Series No. 7

## Bransle I (*Attaignant dances 1557*) Claude Gervaise

Vivace

### Danza y Triple - Forrest & Nesbitt

♩ = 80

Gtr.1  
*f(p)*

Gtr.2  
*f(p)*

Gtr.3  
*f(p)*

Gtr.4  
*f(p)*

6

A

*p(f)*

*p(f)*

*p(f)*

*p(f)*

12

1.

Triple

♩. = 66

17 2.

*f(p)*

*f(p)*

*f(p)*

*f(p)*

23

**B**

*f(p)*

*f(p)*

*f(p)*

*f(p)*

29

1. 2.

*f(p)*

*f(p)*

*f(p)*

*f(p)*

### Now, oh now I needs must part - John Dowland

25

**Aire** (from the Water Music) - G.F.Handel

Gtr.1

Gtr.2

Gtr.3

Gtr.4

7

tr

**Menuette - W.A.Mozart**

Trio

E

D.C. Menuette

Impromptu No.3 Thema (Opus 142) - Franz Schubert

Andante

5 F

*mf*  
*mf*  
*mf*  
*mf*

10

*decresc.* *p* *p*  
*decresc.* *p* *p*  
*decresc.* *p* *p*  
*decresc.* *p* *p*

14

*cresc.* *p* *pp* *dim.*  
*cresc.* *p* *pp* *dim.*  
*cresc.* *p* *pp* *dim.*  
*cresc.* *p* *pp* *dim.*

### The South Wind (An Gaogh Aneas) - An Irish Air

♩ = c.112 Guitar 1 may add more ornaments ad lib.

1.

Gtr.1 *mp*

Gtr.2 *p*

Gtr.3 *p*

Gtr.4 *p*

2.

*f* *mp*

*mf* *p*

*mf* *p*

*mf* *p*

**G** Calmo, ♩ = 96

16

*mf* *p*

*mp* *pp*

*mp* *pp*

*mp* *pp*

### Brian Boru - An Irish Air

♩. = 96

18

1. 2.

23

I

I

27

1. 2.

# Forrest Ensemble Series No. 7

## Bransle I (*Attaignant dances 1557*) Claude Gervaise

Vivace

## Danza y Triple - Forrest & Nesbitt

$\text{♩} = 80$

### Now, oh now I needs must part - John Dowland

IX

9

C

17

25

### Aire (from the Water Music) - G.F.Handel

V

VIII

9

3131

*tr*

### Menuette - W.A.Mozart

tr V 4 3 4 3

**D** V 4 3 1 4 2 1 3 1

### Trio

V 1 4 2 3 1 1 2 4 2 4 2 1 3

**E** 4 tr 4 2 tr D.C. Menuette

### Impromptu No.3 Thema (Opus 142) - Franz Schubert

Andante

V 1 2 1 2 3 4 3 1 *p*

5 4 3 4 2 **F** V *mf*

10 4 2 1 3 *decresc.* *p* *p*

14 4 3 4 *cresc.* *p* *pp* *dim.*

### The South Wind (An Gaogh Aneas) - An Irish Air

$\text{♩} = \text{c.}112$  Guitar 1 may add more ornaments ad lib.

② *mp* V

8 1. 2. X VII *f* *mp*

16 X **G** Calmo,  $\text{♩} = 96$  V *mf* *p*

### Brian Boru - An Irish Air

$\text{♩} = 96$  VII

10 1. 2. **H** I

16 1. 2. VII

23 **I** ②

28 1. 2.

# Forrest Ensemble Series No. 7

## Bransle I (*Attaignant dances 1557*) Claude Gervaise

Vivace

## Danza y Triple - Forrest & Nesbitt

$\downarrow = 80$

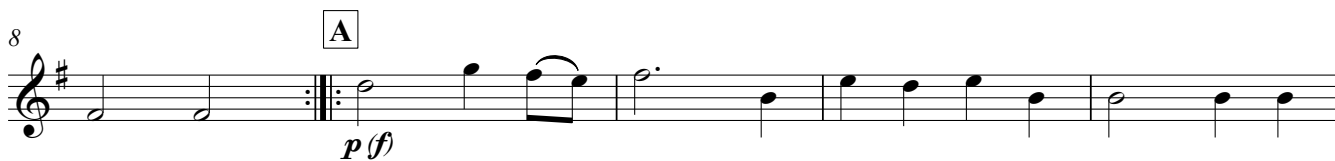

## Triple

$\downarrow = 66$

### Now, oh now I needs must part - John Dowland

VII

②

9

C

17

④

25

### Aire (from the Water Music) - G.F.Handel

V

9

### Menuette - W.A.Mozart

**D**

### Trio

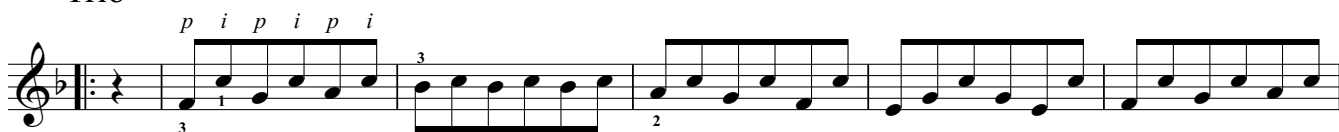

**E**

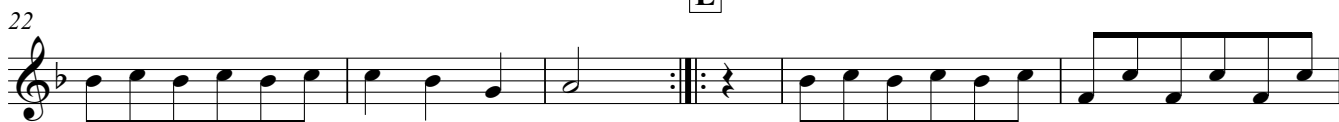

D.C. Menuette

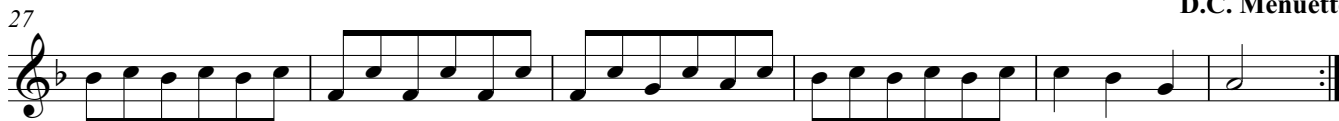

### Impromptu No.3 Thema (Opus 142) - Franz Schubert

#### Andante

**F**

### The South Wind (An Gaogh Aneas) - An Irish Air

♩ = c.112

*p*

*mf* *p*

16 G Calmo, ♩ = 96

*mp* *pp*

### Brian Boru - An Irish Air

♩ = 96

10 H

*p*

19 I II

*p*

26

*p*

# Forrest Ensemble Series No. 7

## Bransle I (*Attaignant dances 1557*) Claude Gervaise

Vivace

## Danza y Triple - Forrest & Nesbitt

♩ = 80

**Now, oh now I needs must part - John Dowland**

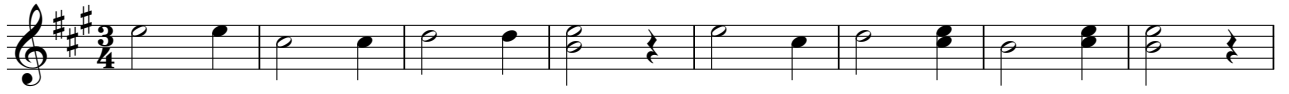

C

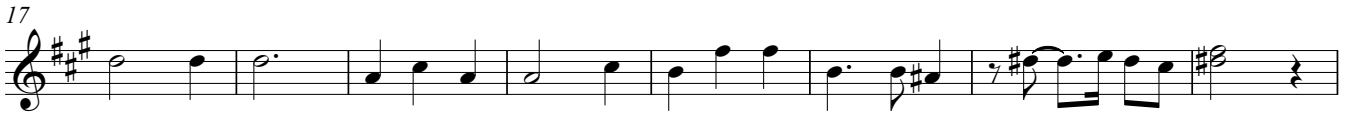

**Aire (from the Water Music) - G.F.Handel**

### Menuette - W.A.Mozart

*p i m i m i*

3 2 2 4 3

5

D

4 3

11

### Trio

*pizz.*

1 3 0 1 3 4 1

E

D.C. Menuette

*nat.*

3 3 4 2

### Impromptu No.3 Thema (Opus 142) - Franz Schubert

*Andante*

*p*

6

F

*mf*

11

*decresc.* *p* *p* *p*

15

*cresc.* *p* *pp* *dim.*

### The South Wind (An Gaogh Aneas) - An Irish Air

♩ = c.112

9

17 **G** Calmo, ♩ = 96

### Brian Boru - An Irish Air

♩ = 96

7

14 **H** VII

22 **I**

27

# Forrest Ensemble Series No. 7

## **Bransle I** (*Attaignant dances 1557*) Claude Gervaise Vivace

## **Danza y Triple** - Forrest & Nesbitt

♩ = 80

### Triple

♩ = 66

**Now, oh now I needs must part - John Dowland**

**Aire (from the Water Music) - G.F.Handel**

### Menuette - W.A.Mozart

nat.

**D**

Trio

pizz.

**E**

nat.

D.C. Menuette

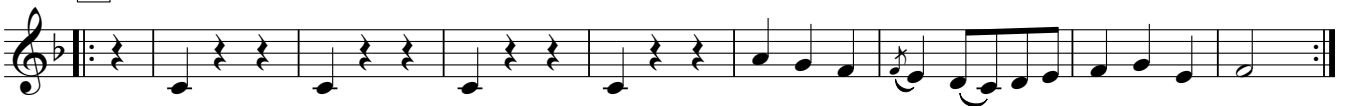

### Impromptu No.3 Thema (Opus 142) - Franz Schubert

Andante

sim.

6

**F**

11

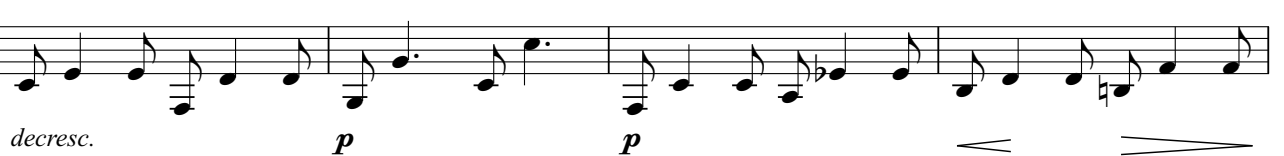

15

### The South Wind (An Gaogh Aneas) - An Irish Air

♩ = c.112

### Brian Boru - An Irish Air

♩ = 96

