

Antonio Vivaldi
(1678 - 1741)

Sonata
per violino e basso continuo
Opus 2, No. 12
RV32

Arranged for Violin and Guitar
by
Andrew Forrest

*In the event of a public performance, please include
the arranger's name on the programme*

<http://www.forrestguitarembles.co.uk>

Sonata

per violino e basso continuo
Opus 2, No. 12

Arranged for Violin and Guitar
by Andrew Forrest

1. Preludio

Largo

Violin

Guitar

4

7

9

A

tr

tr

tr

tr

12

15

18

20

2. Capriccio

Presto

16

19

22

26

29

32

36

39

43

45

3. Grave

4. Allemanda

Allegro

17

21

25

28

30

Violin

Sonata

per violino e basso continuo
Opus 2, No. 12

1. Preludio

Arranged for Violin and Guitar
by Andrew Forrest

Largo

3

5

7

9 **A**

11

13

15

18

20

2. Capriccio

Presto

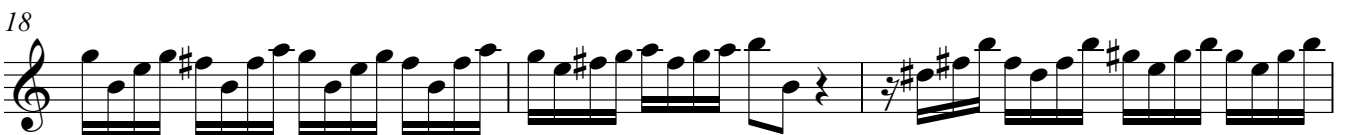
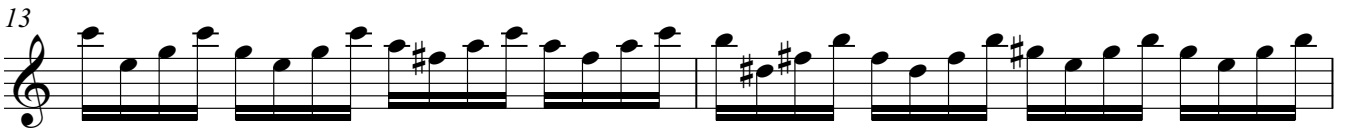

24

27

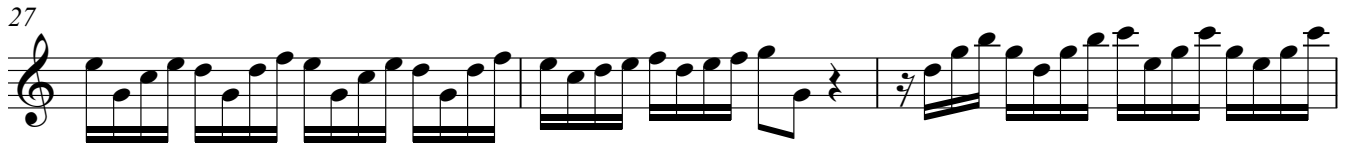

30

33

36

39

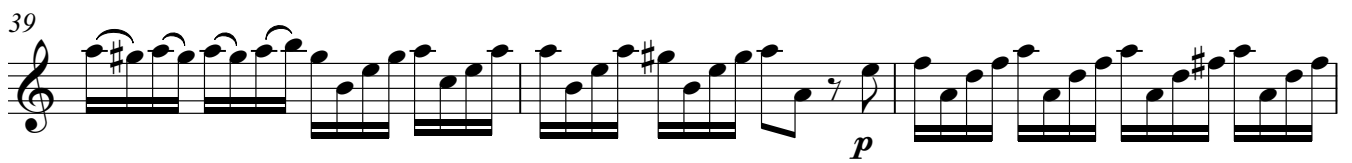

42

45

3. Grave

6

10

14

19

22

4. Allemanda

Allegro

4

7

10

13

tr

tr

16

tr

19

22

25

27

29

31

||:

Sonata

Guitar

per violino e basso continuo

Opus 2, No. 12

1. Preludio

Arranged for Violin and Guitar
by Andrew Forrest

Largo

CI

0 2 4
3

1 4 3
2 3

5

CII I CIII

4 1 2 3 0 2 3 1 2 3 4 3

9

A VII V

2 3 4 4 2 4 0 3 3 4 4 3

13

4 3 0 3 1 4

17

V I

1 2 3 2 3

20

2. Capriccio

Presto

CIII

CI

24

I

28

32

IV

36

40

p

IV

44

3. Grave

Staff 1: VII, CIX, V

Staff 2: CVII

Staff 3: I, I, III, I

Staff 4: 1/2 CVII

Staff 5: CIV, CV

Staff 6: CII

4. Allemanda

Allegro

½CII

CIII

CV

I

CII

CIII

CII