

Antonio Vivaldi
(1678 - 1741)

Sonata
per violino e basso continuo
Opus 2, No. 8
RV23

Arranged for Violin and Guitar
by
Andrew Forrest

*In the event of a public performance, please include
the arranger's name on the programme*

<http://www.forrestguitarembles.co.uk>

Sonata
per violino e basso continuo
Opus 2, No. 8
Preludio

Arranged for Violin and Guitar
by Andrew Forrest

Largo

Violin

Guitar

4

A

7

12

16

1.

2.

Giga

Presto

5

9

13

B

17

21

25

29

33

37

41

Segue

Corrente

Allegro

C

Sonata

Violin

per violino e basso continuo

Opus 2, No. 8

Preludio

Arranged for Violin and Guitar
by Andrew Forrest

Largo

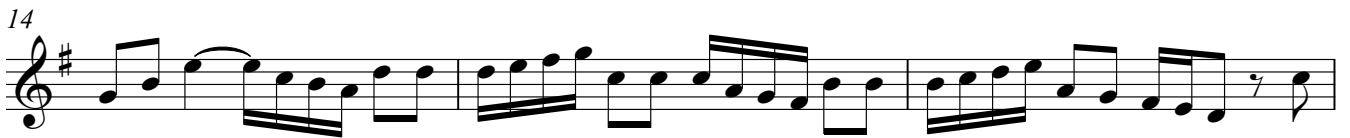
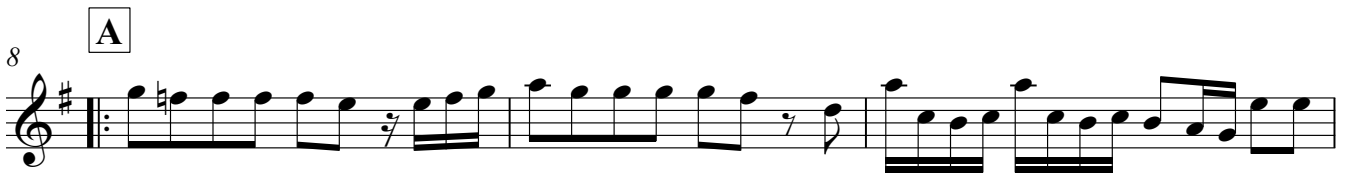

Giga

Presto

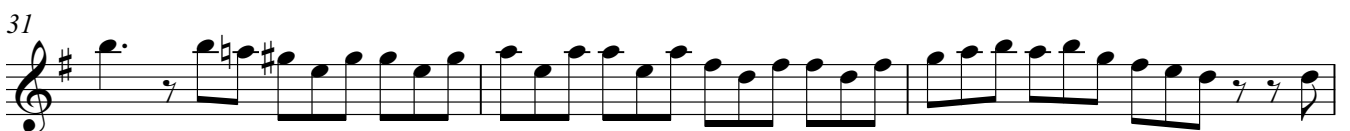

34

37

40

43

Segue

Corrente

Allegro

7

12

17

22

27

Guitar

Sonata

per violino e basso continuo
Opus 2, No. 8

Arranged for Violin and Guitar
by Andrew Forrest

Preludio

Largo

Giga

Presto

CIII

37

40

CIII

43

Segue

Corrente

Allegro

1/4

CIII

6

12

C

19

26