

Antonio Vivaldi  
(1678 - 1741)

**Sonata**  
per violino e basso continuo  
Opus 2, No. 7  
RV8

Arranged for Violin and Guitar  
by  
Andrew Forrest

*In the event of a public performance, please include  
the arranger's name on the programme*

<http://www.forrestguitarembles.co.uk>

# Sonata

per violino e basso continuo  
Opus 2, No. 7

## 1. Preludio

Arranged for Violin and Guitar  
by Andrew Forrest

Andante

Violin

Guitar

6

10

14

tr

19

23

27

31

35

39

43

47

## 2. Allemanda

Allegro

4

8

tr

tr

tr

tr

tr

12

14

A

19

23

25

28

32

Allegro

Violin

# Sonata

per violino e basso continuo  
Opus 2, No. 7

## 1. Preludio

Arranged for Violin and Guitar  
by Andrew Forrest

**Andante**

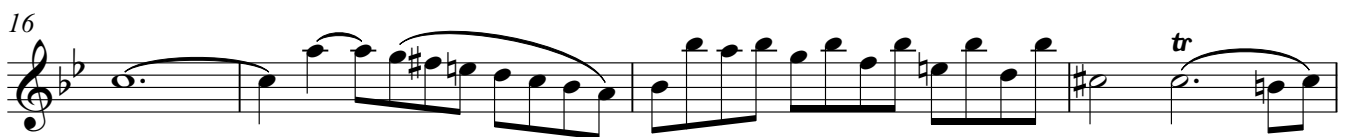
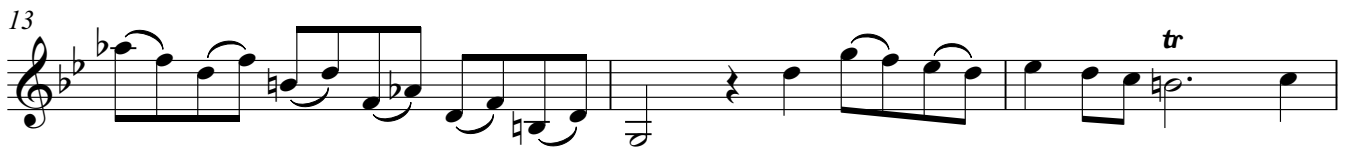

24

28

32

35

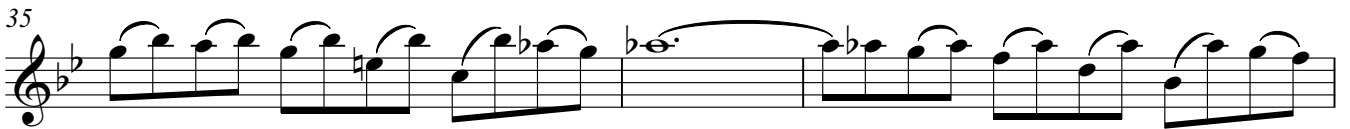

38

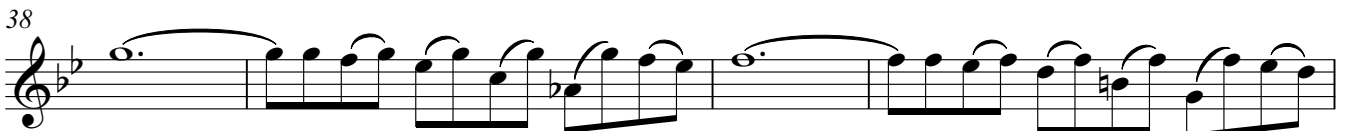

42

45

48

## 2. Allemanda

Allegro

4

7 *tr* *tr*

10 *tr* *tr* *tr*

12

14 **A** *tr*

18

22 *tr*

25

29

33

### 3. Corrente

Allegro

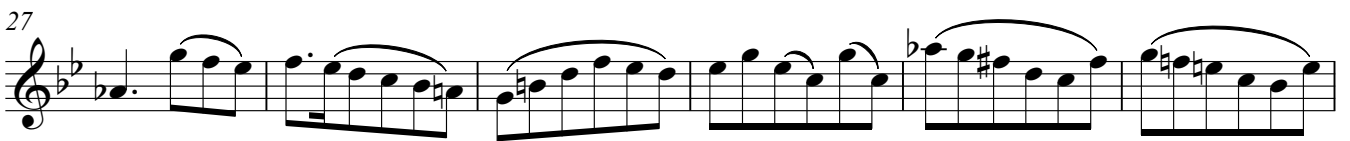
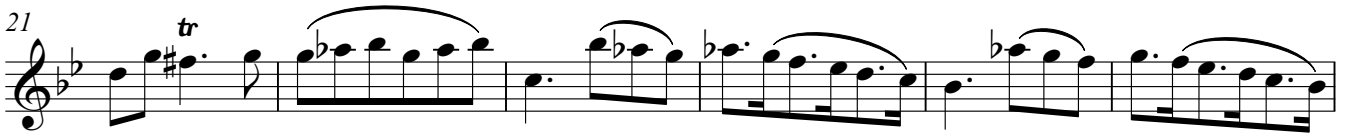
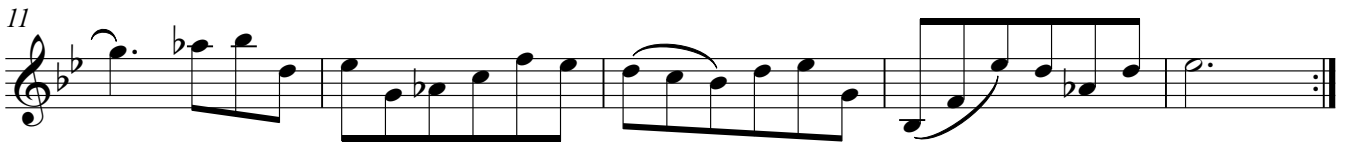

Guitar

# Sonata

per violino e basso continuo  
Opus 2, No. 7

## 1. Preludio

Arranged for Violin and Guitar  
by Andrew Forrest

Andante

Vln(C.).

CIII

5 I CI

9 CIV CIII

14 CIII

18 CIII II CIII

21 I

25 CI CI

28 CIII I III

31 CI

34 CIII I CI

38 CIV CIII

42 CIII

46 CIII I

49 CI CIII

## 2. Allemanda

Allegro

3  $\frac{1}{2}$ CI

6 CVI

10 I  $\frac{1}{2}$ CI

14 **A**  $\frac{1}{2}$ CIII CI

18

22 CIII I CI

25 CIII CI CI CIII

29 CI 1/2 CI III CI

32 I

### 3. Corrente

Allegro

CI CIII

8 I

16 B CIII I

21 CIII CI III

28 CIII CIII

35 CI