

Antonio Vivaldi
(1678 - 1741)

Sonata

per violino e basso continuo

Opus 2, No. 6

RV1

Arranged for Violin and Guitar
by
Andrew Forrest

*In the event of a public performance, please include
the arranger's name on the programme*

<http://www.forrestguitarembles.co.uk>

Sonata

per violino e basso continuo

Opus 2, No. 6

Arranged for Violin and Guitar

by Andrew Forrest

Preludio

Andante

38

46

53

61

66

Allemanda

Presto

13

16

19

22

Giga

Allegro

Measures 12-15 of the Giga. The melodic line includes trills (tr) and ends with a double bar line. The accompaniment features chords and single notes, concluding the piece.

C

16

20

24

27

Violin

Sonata

per violino e basso continuo
Opus 2, No. 6

Arranged for Violin and Guitar
by Andrew Forrest

Preludio

Andante

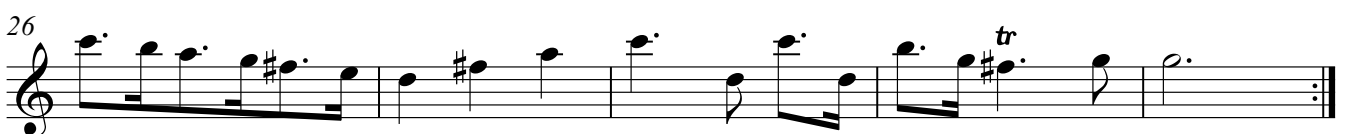
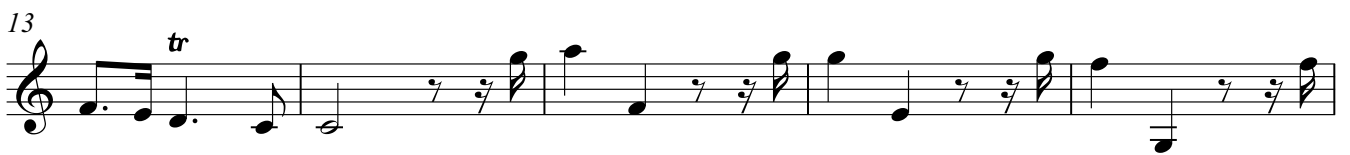
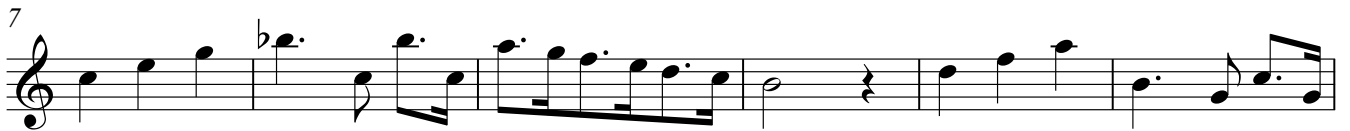
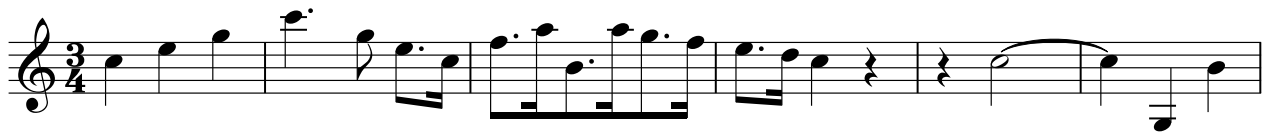

A

31

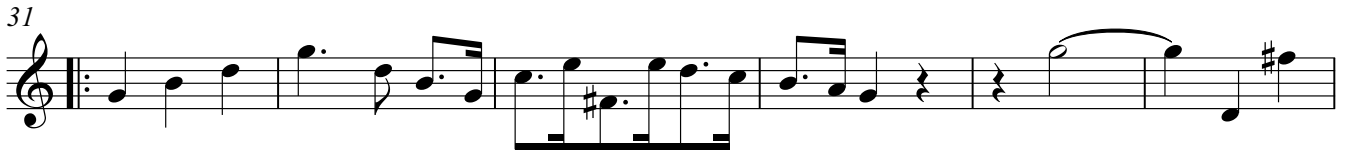

37

43

49

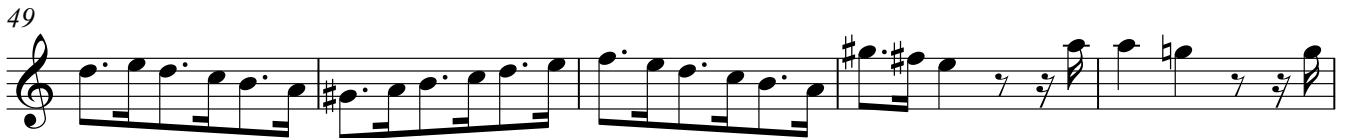

54

61

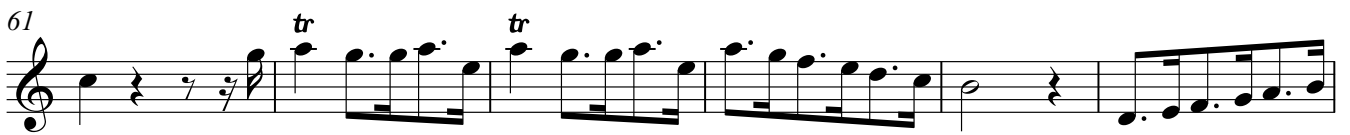

67

Allemanda

Presto

Giga

Allegro

4

7

10

13

16 **C**

19

22

25

28

Guitar

Sonata

per violino e basso continuo
Opus 2, No. 6

Arranged for Violin and Guitar
by Andrew Forrest

Preludio

Andante

31 **A**

36

36

43

43 **CIII**

49

49

54

54

61

61

66

Allemanda

Presto

4

8

B

11

14

17

21

2 3 4

2 3 4

Detailed description of the musical score: The score is written for guitar in treble clef with a common time signature (C). It begins with a treble clef, a common time signature, and a key signature of one sharp (F#). The first staff starts with a whole rest followed by a series of eighth notes. The second staff continues with eighth notes and includes a measure with a whole rest and a double bar line. The third staff ends with a double bar line and repeat dots. The fourth staff is marked with a boxed 'B' and begins with a double bar line and repeat dots. The fifth staff continues with eighth notes and includes a measure with a whole rest and a double bar line. The sixth staff continues with eighth notes. The seventh staff ends with a double bar line and repeat dots. Fingerings are indicated by numbers 2, 3, and 4 under specific notes in the first and seventh staves.

Giga

Allegro

CIII

III

C

CIII

I

CIII

CIII

CI

CIII

28