

Antonio Vivaldi  
(1678 - 1741)

**Sonata**  
per violino e basso continuo  
Opus 2, No. 5  
RV36

Arranged for Violin and Guitar  
by  
Andrew Forrest

*In the event of a public performance, please include  
the arranger's name on the programme*

<http://www.forrestguitarembles.co.uk>

# Sonata

per violino e basso continuo  
Opus 2, No. 5

Arranged for Violin and Guitar  
by Andrew Forrest

## Preludio

Andante

# Corrente

Allegro

C

28

35

42

D

47

54

# Giga

Presto

**E**

**F**

**G**

38

Violin

# Sonata

per violino e basso continuo  
Opus 2, No. 5

## Preludio

Arranged for Violin and Guitar  
by Andrew Forrest

**Andante**

## Corrente

**Allegro**

# Giga

Presto

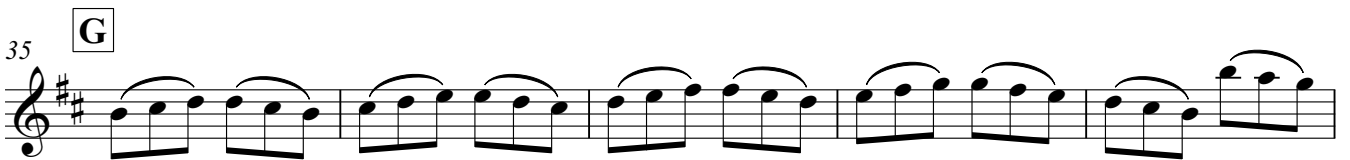
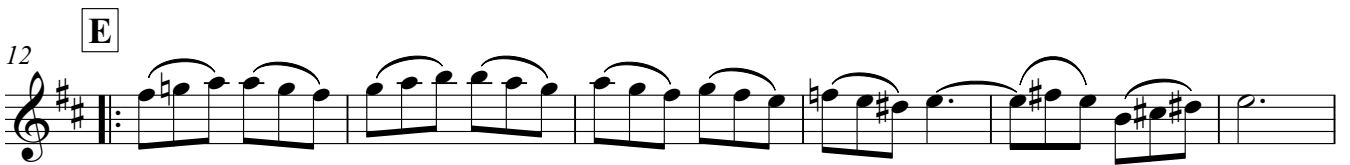

Allegro

Corrente

CII

9 CII II I CII

15 **B** CIII II

22 1. 2.

28 **C** CI

37 CII

43 **D**

48

55 CII 1. 2. CIV

# Giga

**Presto**

CII

6 VI VII 1/2CVII CII

12 **E** CII 1/2CI

19 III **F**

26 II

32 **G**

39 CIV