

Jean-Féry Rebel
(1666 - 1747)

Sonata No. 8

Arranged for Violin and Guitar
by
Andrew Forrest

*In the event of a public performance, please include
the arranger's name on the programme*

<http://www.forrestguitarembles.co.uk>

Sonata No.8

Jean-Féry Rebel

Arranged for Violin and Guitar
by Andrew Forrest

Lentement

Violin

Guitar

© = D

8

tr

15

tr

21

A

27

tr

tr

33

tr

Gay

B

71

78

85

89

92

Air

108

119

128

137

Lentement

Vite

159

165

172

C

180

187

192

198

203

D

210

215

E

220

225

231

236

243

Violin

Sonata No.8

Jean-Féry Rebel

Arranged for Violin and Guitar
by Andrew Forrest

Lentement

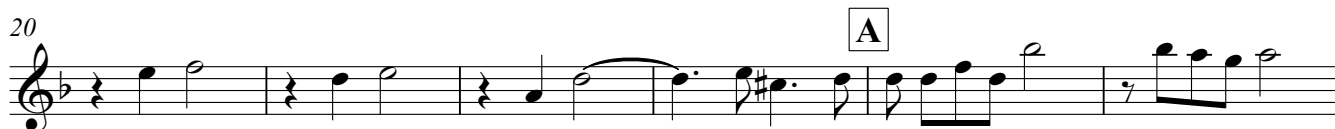

58

63

68

73

78

83

87

90

93

Air

106

116

196 *tr*

200

204 **D**

210 *tr*

216

220

224 **E** *tr*

229

233

237 *tr*

243 *tr*

Sonata No.8

Jean-Féry Rebel

Arranged for Violin and Guitar
by Andrew Forrest

Lentement

⑥ = D

Measures 1-6: CIII, CI, III, V

Measures 7-11: I, CI, CIII, I

Measures 12-16: III

Measures 17-21: V, **A**, CIII, I, CIII

Measures 22-32: CVII

Measures 33-36: I

80

86

V

92

I CIII CII

Air

III

106

CIII

115

II

123

X

131

CIII CIII

138

II

Lentement

CIII I

Vite II

156 I III I

163 III

170 I

176 C

182 I V

188 III

194

200

207

213

221

229

237

243
