

Antonio Vivaldi
(1678 - 1741)

Sonata
per violino e basso continuo
Le Sonate di Manchester No.9 (RV 17a)

Arranged for Violin and Guitar
by
Andrew Forrest

*In the event of a public performance, please include
the arranger's name on the programme*

<http://www.forrestguitarembles.co.uk>

Sonata

per violino e basso continuo
Le Sonate di Manchester No. 9 (RV 17a)

Arranged for Violin and Guitar
by Andrew Forrest

Preludio

Largo

Corrente

Allegro

B

50

60

69

Sarabanda

Largo

11

18

Allemanda

Allegro

D

15

19

23

26

29

Sonata

Violin

per violino e basso continuo
Le Sonate di Manchester No. 9 (RV 17a)

Arranged for Violin and Guitar
by Andrew Forrest

Preludio

Largo

4

6

8

11 **A**

14

17

19

21

Corrente

Violin

Sonata No.9, RV17a (Vivaldi)

2

Allegro

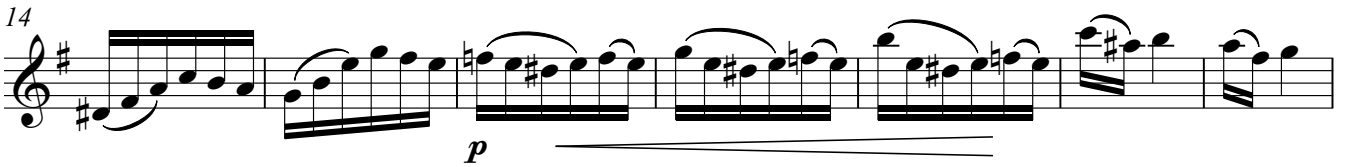
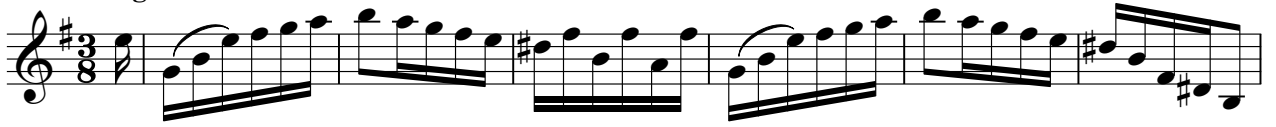

B

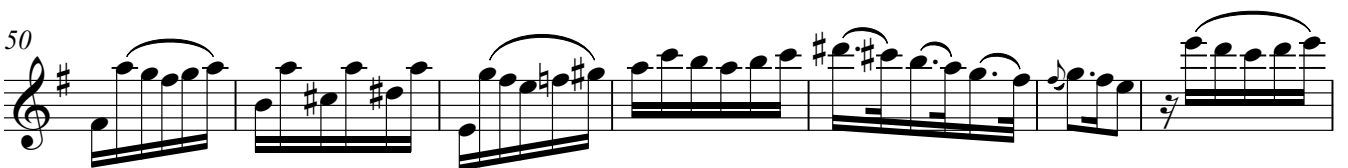
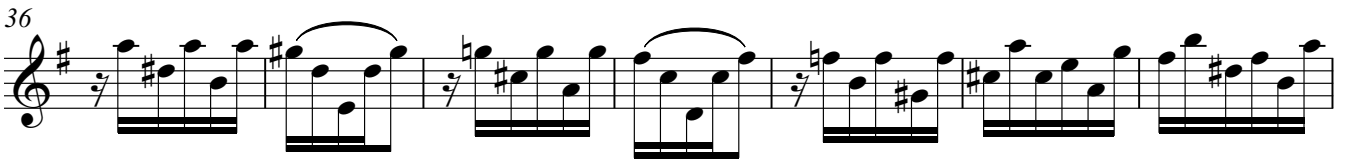

Sarabanda

Largo

Allemanda

Allegro

D

15

18

21

23

25

27

29

Guitar

Sonata

per violino e basso continuo
Le Sonate di Manchester No. 9 (RV 17a)

Preludio

Arranged for Violin and Guitar
by Andrew Forrest

Largo

I II

CV CII III V CVII V

8 II

11 A CIV I

14 CVII I

17 V V CV

20 CV II

Corrente

Allegro

Sarabanda

Largo

Allemanda

Allegro

5

10

15

D

19

23

28
