

Antonio Vivaldi
(1678 - 1741)

Sonata
per violino e basso continuo
Le Sonate di Manchester No.6 (RV758)

Arranged for Violin and Guitar
by
Andrew Forrest

*In the event of a public performance, please include
the arranger's name on the programme*

<http://www.forrestguitarembles.co.uk>

Sonata

per violino e basso continuo
Le Sonate di Manchester No.6 (RV 758)

Arranged for Violin and Guitar
by Andrew Forrest

Preludio

Largo

Violin

Guitar

4

(p) (f)

(p) (f)

A

7

tr tr

10

tr tr

14

Corrente

55

64

Andante

3

6

11

14

Corrente

Presto sim.

6

12

18

24

D

30

tr

36

42

48

52

Sonata

Violin

per violino e basso continuo
Le Sonate di Manchester No.6 (RV 758)

Preludio

Arranged for Violin and Guitar
by Andrew Forrest

Largo

4

7

9

11

Corrente

9

17 (tr)

23

29 B (tr)

35 (tr)

41

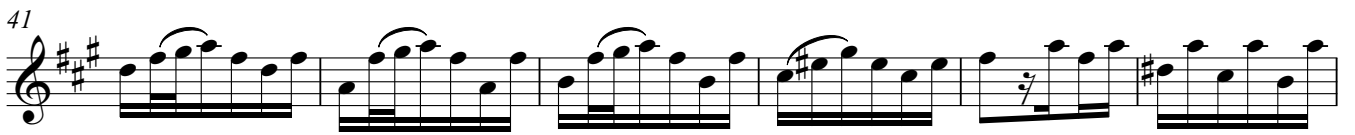

47

54

62

68

Andante

Corrente

Presto

sim.

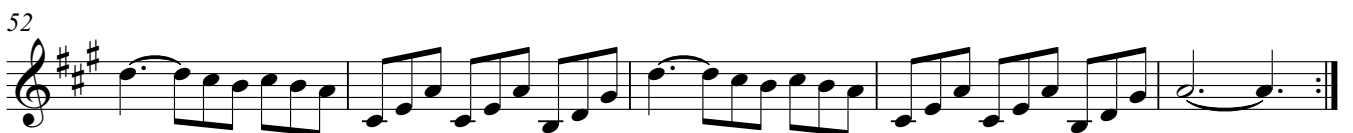

Sonata

Guitar

per violino e basso continuo
Le Sonate di Manchester No.6 (RV 758)

Preludio

Arranged for Violin and Guitar
by Andrew Forrest

Largo

3

5 CII I CII I

(p) (f)

7 **A**

9 CII IV CIV

11 II

13 V CIV

15 CVII V II

Corrente

VI

9

18

B

29

II CIV CIV

39

VII IV m_7 CII

48

VII

57

65

Andante

3

6

10

14

Corrente

Presto

6

VII

11

16

V IV II

21

27

CVII IV II

33

IV II

39

45

II

51

V I