

Antonio Vivaldi
(1678 - 1741)

Sonata

per violino e basso continuo
Le Sonate di Manchester No. 2 (RV12)

Arranged for Violin and Guitar
by
Andrew Forrest

*In the event of a public performance, please include
the arranger's name on the programme*

<http://www.forrestguitarembles.co.uk>

Sonata

per violino e basso continuo
Le Sonate di Manchester No. 2 (RV12)

Antonio Vivaldi

Arranged for Violin and Guitar
by Andrew Forrest

Preludio

Largo

Corrente

Allegro

B

C

Giga

Allegro

4

7

E

14

17

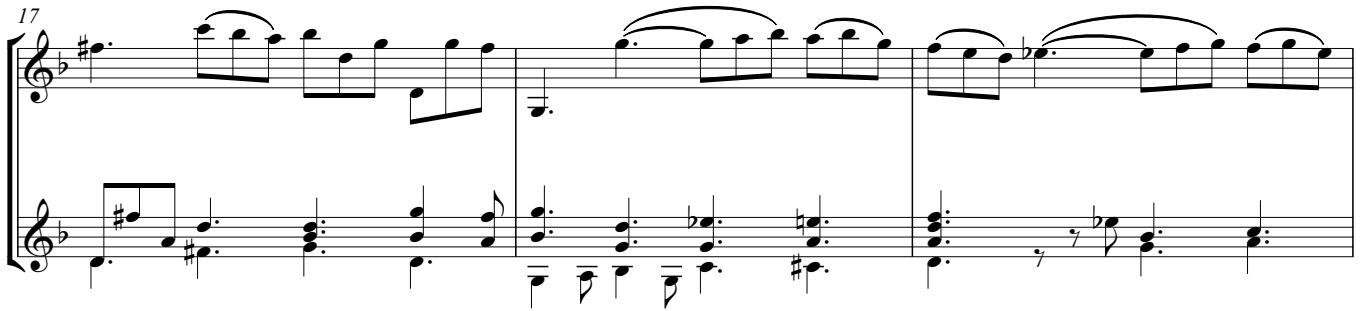

20

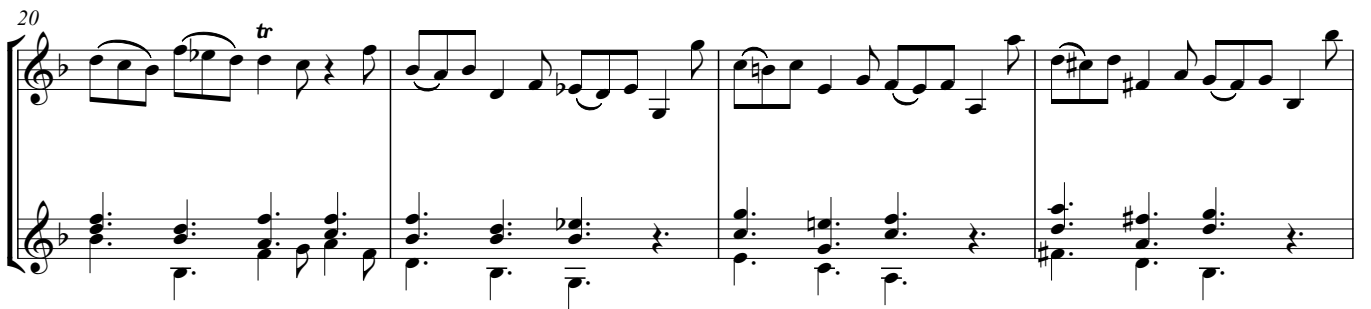

24

F

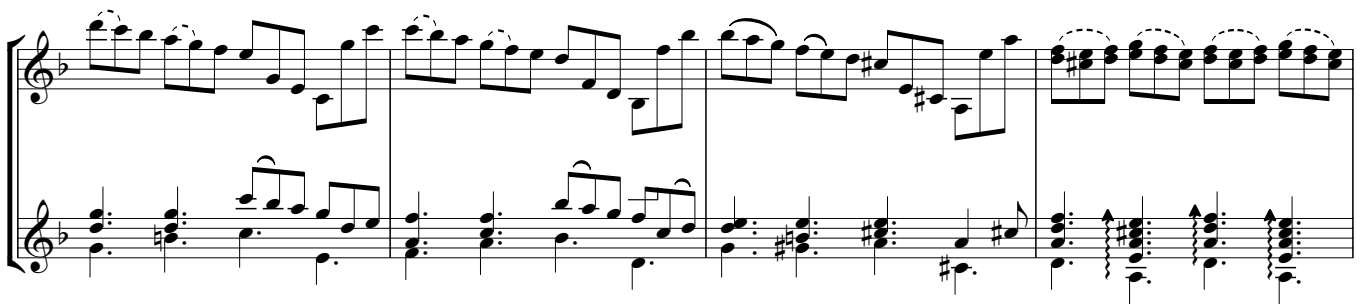

31

Gavotta

Presto

G

H

Violin

Sonata

per violino e basso continuo
Le Sonate di Manchester No. 2 (RV12)

Antonio Vivaldi
Arranged for Violin and Guitar
by Andrew Forrest

Preludio

Largo

4

7

11

14

A

Corrente

Allegro

7

13

18

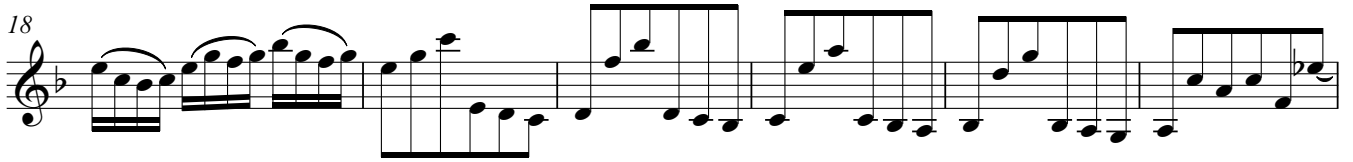

24

29

B

39

45

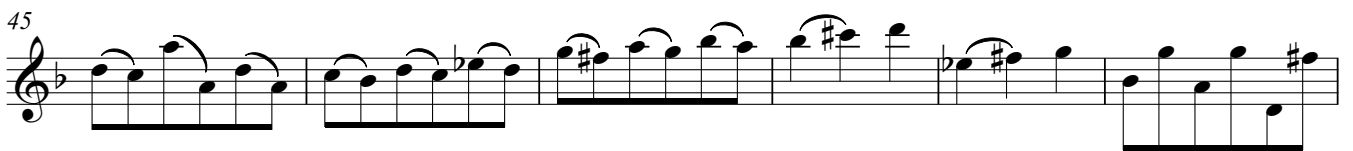

C

55

59

63

66

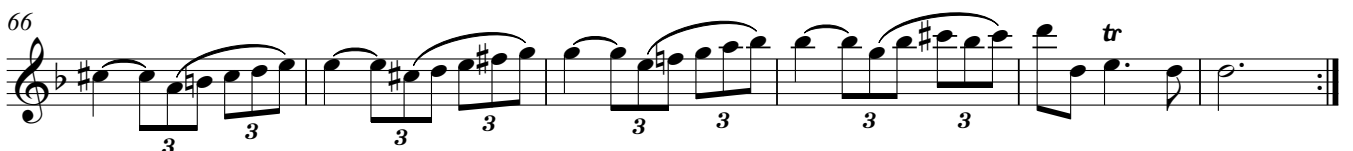

Giga

Allegro

4

7

10

12

15

19

22

25

28

31

D

E

F

tr

Gavotta

Presto

G

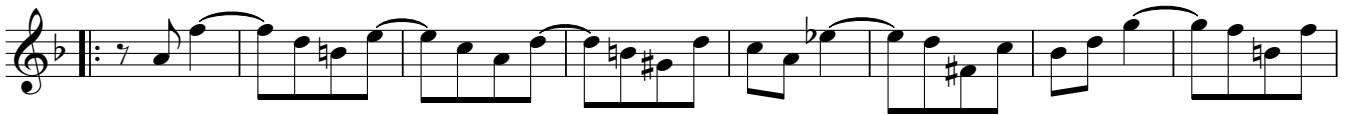

H

Guitar

Sonata

per violino e basso continuo
Le Sonate di Manchester No. 2 (RV12)

Antonio Vivaldi
Arranged for Violin and Guitar
by Andrew Forrest

Preludio

Largo

III I

5 CIII A I CV

9 CIII CIV III V VII

13 CV CIII

Corrente

Allegro

8 CIII I

16

23

30

B

p *f*

37

CIII CIII I

44

CIII CII CIII V

C CIII

58

65

CIII CIII

Giga

Allegro

Gavotta

Presto

G

CIII

H

