

Arcangelo Corelli

Sonata VI
Opus 5 No. 6

Arranged for Violin and Guitar
by
Andrew Forrest

This version includes Corelli's Graces in the 1st and 4th movements -
these being ornamentations likely to be by Corelli himself.

*In the event of a public performance, please include
the arranger's name on the programme*

<http://www.forrestguitarembles.co.uk>

Sonata VI

Arcangelo Corelli
Opus 5 No. 6

Arranged for Violin and Guitar
by Andrew Forrest

Grave

Allegro

7

12

16

21

25

B

29 Arpeggio C

34

42

48

53 Adagio

Allegro

D

15

18

21

25

27

Adagio

6

12

19

26

30

E

trill

trill

trill

Allegro

H

41

47

I

54

61

68

Violin (Corelli's graces)

Sonata VI

Arcangelo Corelli

Opus 5 No. 6

Arranged for Violin and Guitar
by Andrew Forrest

Grave

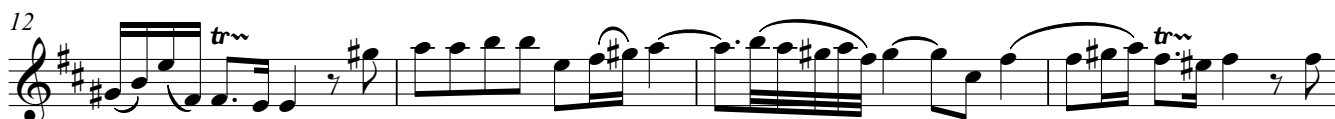

Allegro

Adagio

Allegro

4

7

10

13

16 **D**

19

22

25

27

Adagio

Allegro

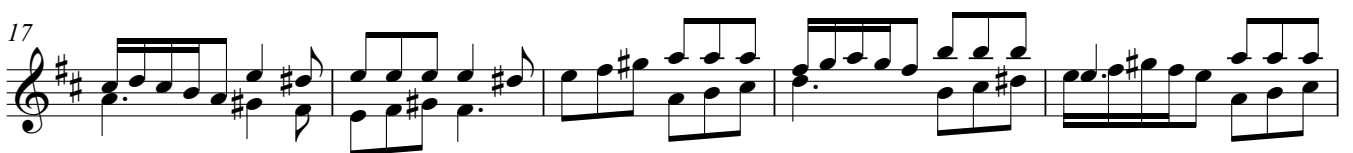

22

28

G

32

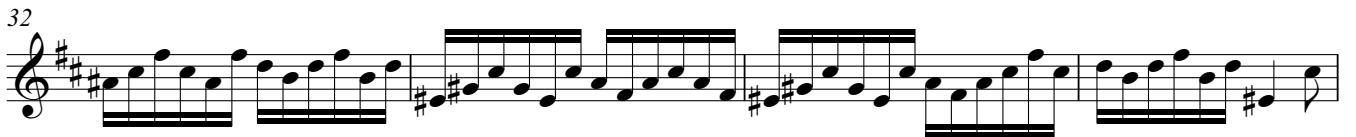

36

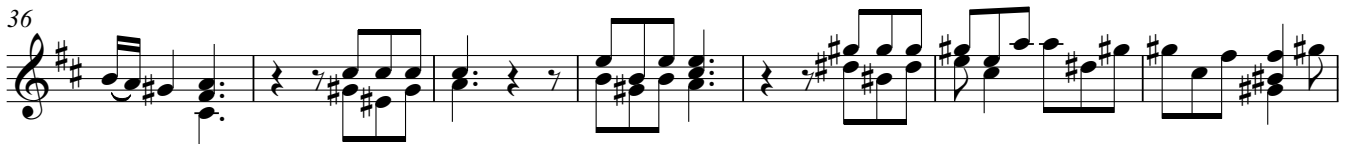

43

H

48

54

I

59

65

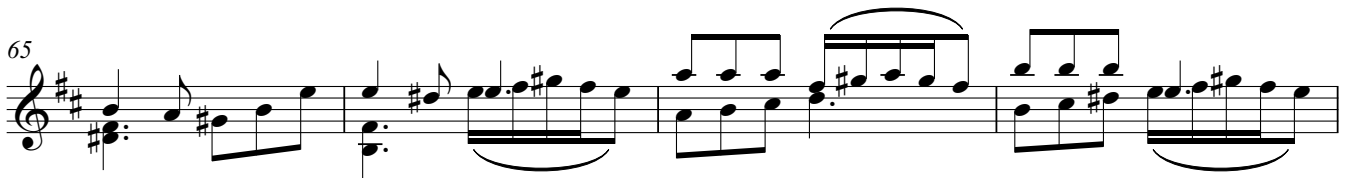

69

Arcangelo Corelli

Sonata III
Opus 5 No. 3

Arranged for Violin and Guitar
by
Andrew Forrest

*In the event of a public performance, please include
the arranger's name on the programme*

<http://www.forrestguitarembles.co.uk>

Sonata VI

Arcangelo Corelli

Opus 5 No. 6

Arranged for Violin and Guitar
by Andrew Forrest

Grave

Allegro

28 Arpeggio

33 C

40

48

53 Adagio

Allegro

D

16

19

22

25

27

Adagio

Allegro

24

29 **G**

33

37

42 **H**

47

52

I

57

63

68

Violin

Sonata VI

Arcangelo Corelli

Opus 5 No. 6

Arranged for Violin and Guitar
by Andrew Forrest

Grave

Allegro

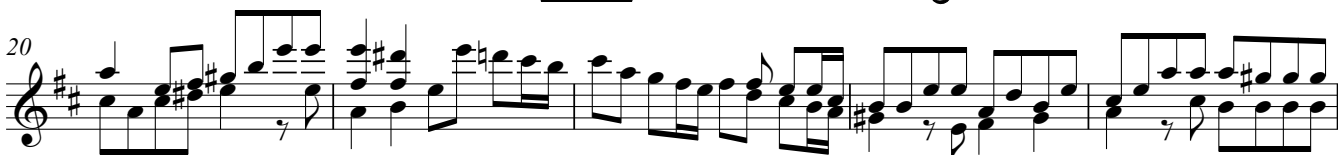
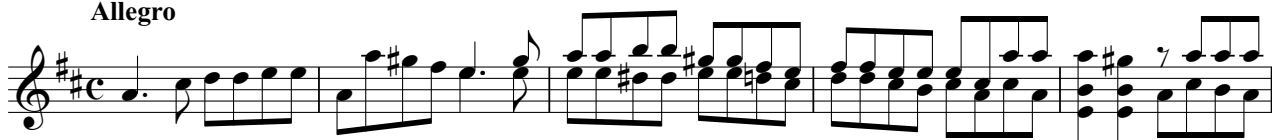

25  Musical notation for measures 25-28. The key signature has two sharps (F# and C#). The music features a mix of eighth and sixteenth notes, with some chords and a final measure ending with a fermata.

29  Musical notation for measures 29-34. Measures 29-33 contain a continuous arpeggiated pattern. Measure 34 is a whole note chord. A box labeled 'C' is above measure 34, and the word 'Arpeggio' is written above the first measure of this system.

35  Musical notation for measures 35-42. This section consists of a series of whole note chords, primarily triads and dyads, in the same key signature.

43  Musical notation for measures 43-48. Measures 43-47 feature a pattern of chords with a dynamic marking of *p* (piano) under measure 43 and *f* (forte) under measure 47. Measure 48 is a whole note chord.

49  Musical notation for measures 49-52. Measures 49-51 contain a series of chords, and measure 52 is a whole note chord.

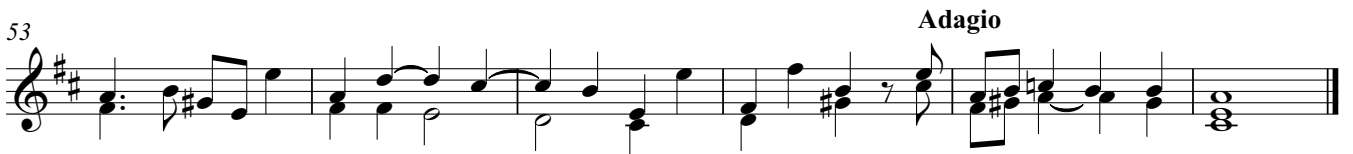
53  Musical notation for measures 53-56. Measures 53-55 are quarter notes, and measure 56 is a whole note chord. The tempo marking 'Adagio' is placed above measure 53.

Allegro

4  Musical notation for measures 64-71. This system contains measures 64-71, continuing the fast rhythmic pattern from the previous system.

7  Musical notation for measures 72-79. This system contains measures 72-79, continuing the fast rhythmic pattern.

10  Musical notation for measures 80-87. This system contains measures 80-87, continuing the fast rhythmic pattern.

13  Musical notation for measures 88-95. This system contains measures 88-95, continuing the fast rhythmic pattern.

D

16

19

22

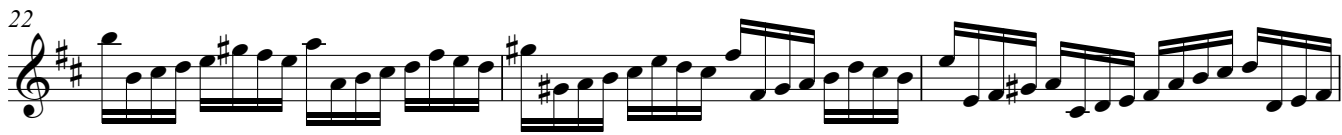

25

27

Adagio

7

E

13

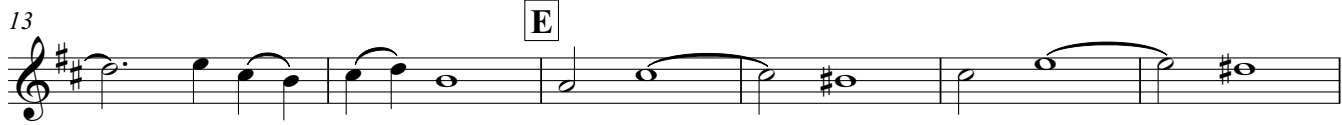

19

25

30

Allegro

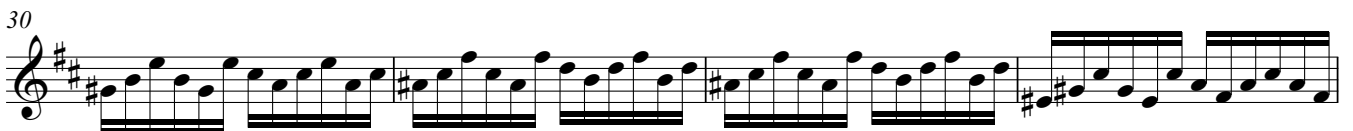

40 H

45

50

55 I

60

66

70

Guitar

Sonata VI

Arcangelo Corelli

Opus 5 No. 6

Arranged for Violin and Guitar

by Andrew Forrest

Grave

V IV IV VII II
6 CII IV CVI CIV CVII IV CII CIV
11 CII VII CVII II CIV CII
16 A CVIII CVII CII
21

Allegro

3
8
14 B CIV CII
19
24

30 C II

35 II

41 V

48 CIV

54 Adagio

Allegro

5

10 CII

15 D

21

26 p

Adagio CII CI IV

6

12 II E IV

18 II CII

23 CVIII CVI CII

29 CII CII

Allegro II

10 F

18

CIV

24

G

29

36

H

42

47

CII

51

I

57

63

69
