

Arcangelo Corelli

Sonata V Opus 5 No. 5

Arranged for Violin and Guitar
by
Andrew Forrest

This version includes Corelli's Graces in the 1st and 3rd movements,
these being ornamentations likely to be by Corelli himself.

*In the event of a public performance, please include
the arranger's name on the programme*

<http://www.forrestguitarembles.co.uk>

Sonata V

Arcangelo Corelli

Opus 5 No. 5

Arranged for Violin and Guitar
by Andrew Forrest

Adagio

Violin (graces)

Guitar

⑥ = D

3

A

6

8

11

2. Vivace

54 C

66

76 D

86

96 Adagio

3. Adagio

4. Vivace

43

49

57

65

73

81

5. Giga

Allegro

Violin (graces)

Sonata V

Arcangelo Corelli

Opus 5 No. 5

Arranged for Violin and Guitar
by Andrew Forrest

Adagio

3

6 **A**

8

11

2. Vivace

11

23

32

42 **B**

50

58

68

78

88

96

Adagio

3. Adagio

7

13

20

28

33

4. Vivace

8

15 *f*

23 *p*

31 **F** *f*

38

44

51 *f*

58 *p*

64 *f*

73

81 **G**

5. Giga

Allegro

H

I

Arcangelo Corelli

Sonata V
Opus 5 No. 5

Arranged for Violin and Guitar
by
Andrew Forrest

*In the event of a public performance, please include
the arranger's name on the programme*

<http://www.forrestguitarembles.co.uk>

Sonata V

Arcangelo Corelli

Opus 5 No. 5

Arranged for Violin and Guitar
by Andrew Forrest

Adagio

Violin

Guitar

⑥ = D

3

6 **A**

10

2. Vivace

13

24

33

45

54 C

65

75 D

84

95 Adagio

3. Adagio

4. Vivace

42

49

57

65

73

81

Allegro

4

7

H

13

I

17

21

p

Sonata V

Violin

Arcangelo Corelli

Opus 5 No. 5

Arranged for Violin and Guitar
by Andrew Forrest

Adagio

2. Vivace

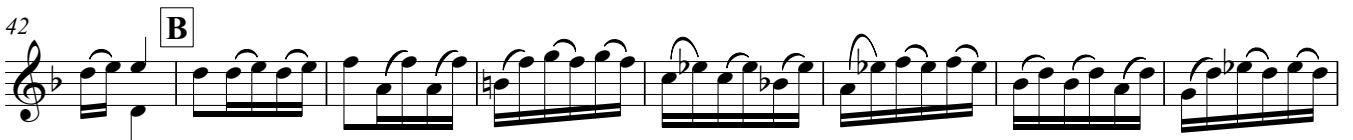
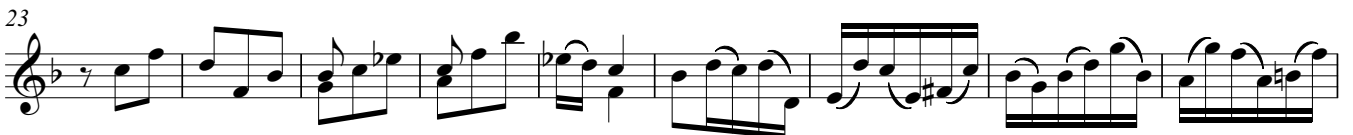

68

78

78

89

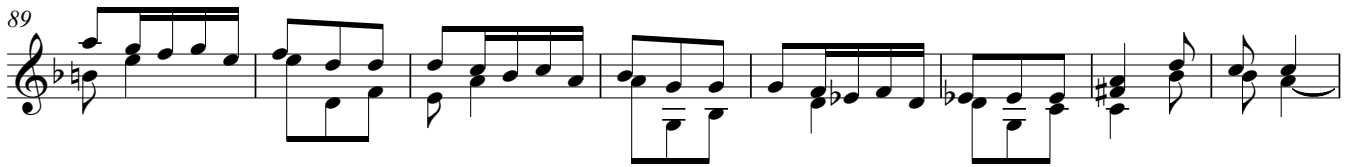

97

97

Adagio

3. Adagio

8

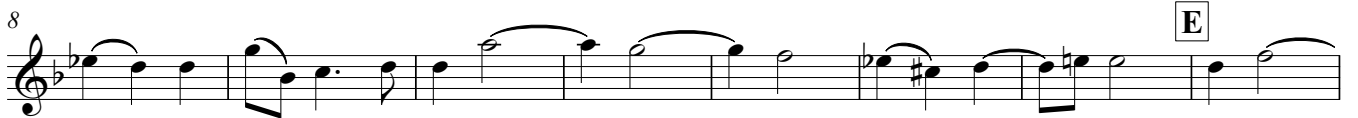

8

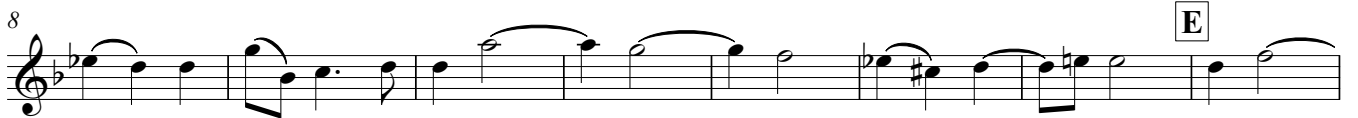

16

23

30

4. Vivace

9

17

25

33

40

47

54

61

70

79

5. Giga

Allegro

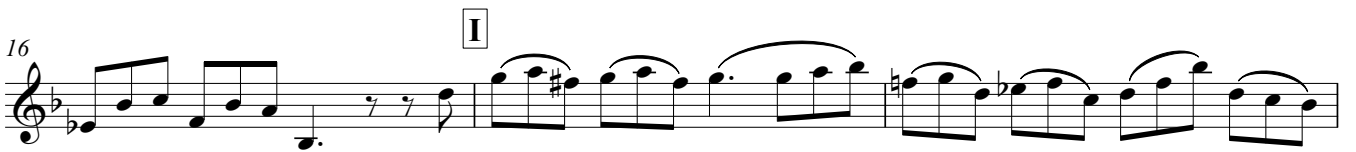

Sonata V

Arcangelo Corelli

Opus 5 No. 5

Arranged for Violin and Guitar
by Andrew Forrest

Adagio

⑥ = D

2. Vivace

Vln.

36 B III

48 I III

60 C

70 I

77 D II

84

92 CV CIII V

99 CIII III Adagio

3. Adagio

4. Vivace

8

CIII

15

f

22

CIII

p

28

F

f

36

I CIII I

44

CIII I

f

51

III I

p

59

CII CIII

f

66

71 I

77 G

83 II

5. Giga Allegro

CIII CI CIII

5 a i m a i m

9 H III

13

17 I

21 CI