

# Arcangelo Corelli

## Sonata IV Opus 5 No. 4

Arranged for Violin and Guitar  
by  
Andrew Forrest

This version includes Corelli's Graces in the 1st and 3rd movements -  
these being ornamentations likely to be by Corelli himself.

*In the event of a public performance, please include  
the arranger's name on the programme*

<http://www.forrestguitarembles.co.uk>

# Sonata IV

Arcangelo Corelli  
Opus 5 No. 4

Arranged for Violin and Guitar  
by Andrew Forrest

Adagio

3

6 (tr)

10

13

15

Allegro

6

12

18

A

23

27

31

**B**

35

40

44

**C**

47

*p* *f* *p* *f* *p*

*p* *f* *p* *f*

50

*f* *p* *f*

*p* *f* *p* *f*

**D**

54

*p* *f* *p* *f*

Adagio

58

*p* *f* *p* *f*

Vivace

**F**

27

34

41

**G**

48

55

Adagio

H

Allegro

21 **I**

27

32

37

Violin (Corelli's graces)

# Sonata IV

Arcangelo Corelli

Opus 5 No. 4

Arranged for Violin and Guitar  
by Andrew Forrest

Adagio

3

6

9

12

14

16

Allegro

**B**

32

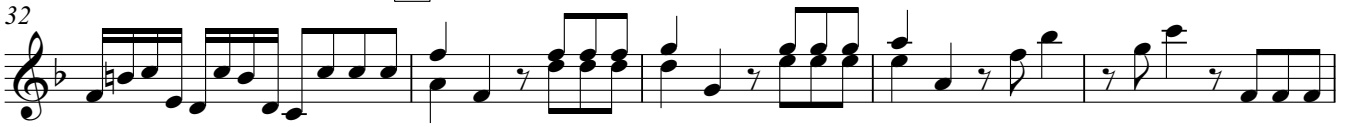

37

42

**C**

45

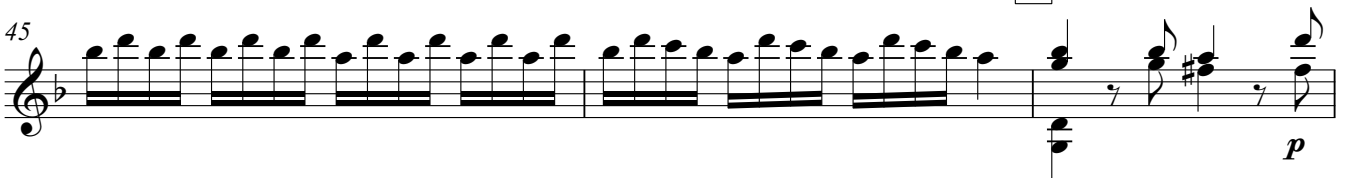

48

**D**

53

**Adagio**

57

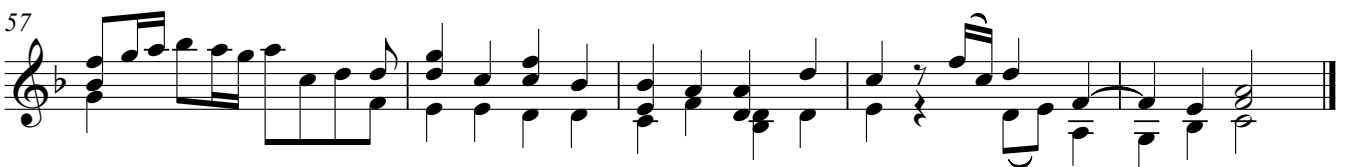

Vivace

7

13 **E**

19

23

27 **F**

33

39

45

51 **G**

56

Adagio

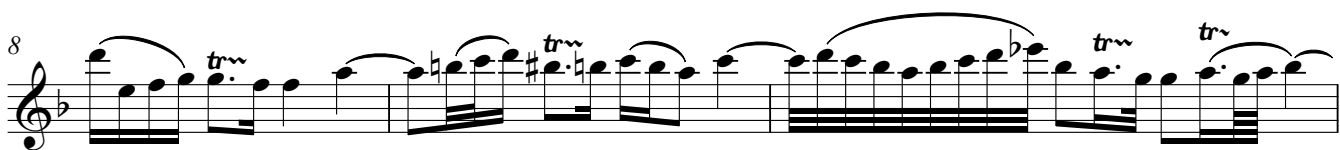
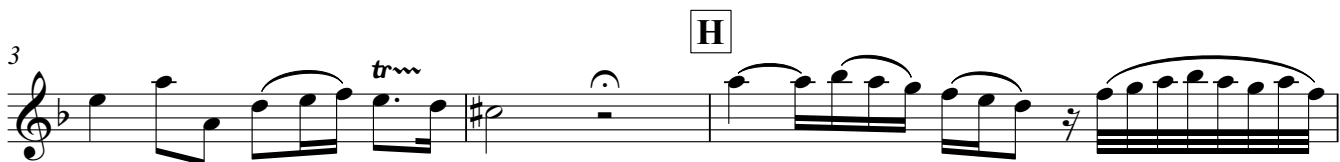
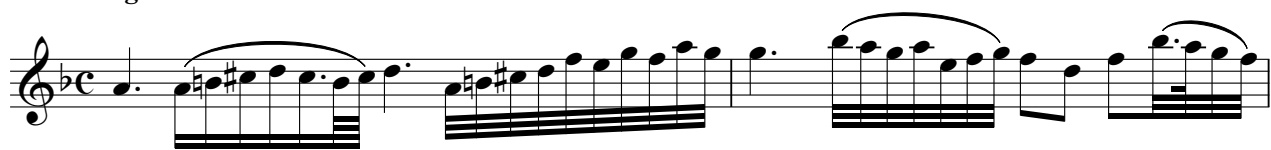

Allegro

Arcangelo Corelli

Sonata IV  
Opus 5 No. 4

Arranged for Violin and Guitar  
by  
Andrew Forrest

*In the event of a public performance, please include  
the arranger's name on the programme*

<http://www.forrestguitarembles.co.uk>

# Sonata IV

Arcangelo Corelli  
Opus 5 No. 4

Arranged for Violin and Guitar  
by Andrew Forrest

Adagio

Allegro

24

28

31

34

38

43

46 C

*p* *f* *p*

49

*f* *p* *f* *p* *f*

52 D

*p* *f* *p* *f* *p* *f*

56

*p* *f* *p* *f* *p* *f*

Adagio

59

*p* *f* *p* *f* *p* *f*

Vivace

E

26 **F**

33

40

47 **G**

54

Adagio

H

Allegro

I

21

26

30

34

38

Violin

# Sonata IV

Arcangelo Corelli

Opus 5 No. 4

Arranged for Violin and Guitar  
by Andrew Forrest

**Adagio**

**Allegro**

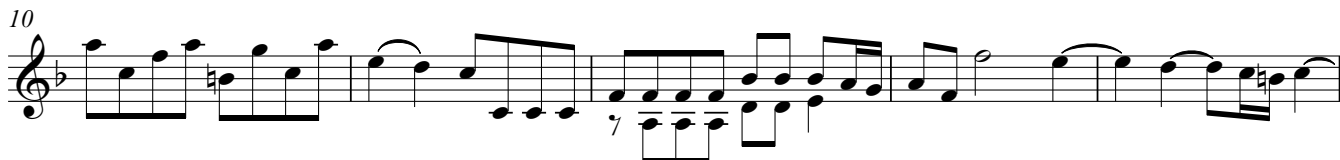
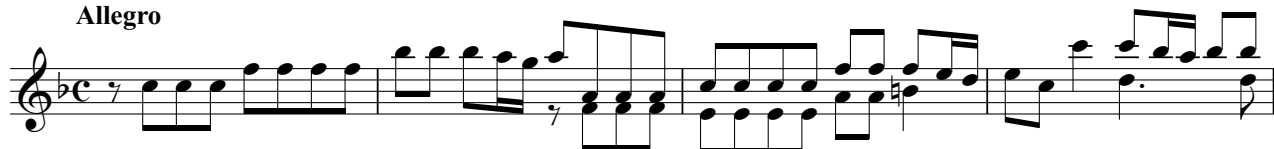

2

A

20

23

26

29

B

32

37

42

C

45

*f* *p* *f* *p* *f*

*p* *f* *p*

49

D

54

57

Adagio

Vivace

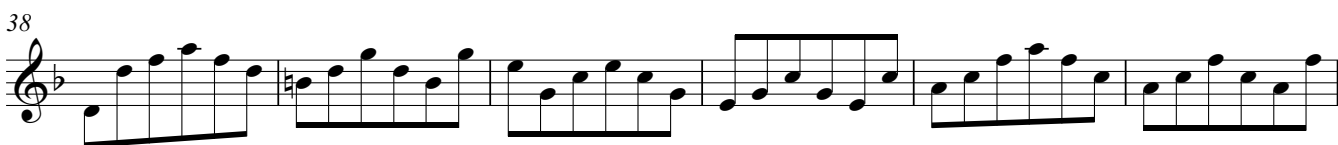
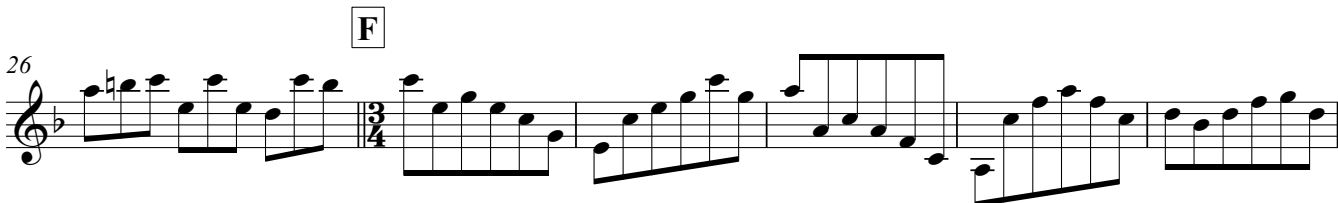
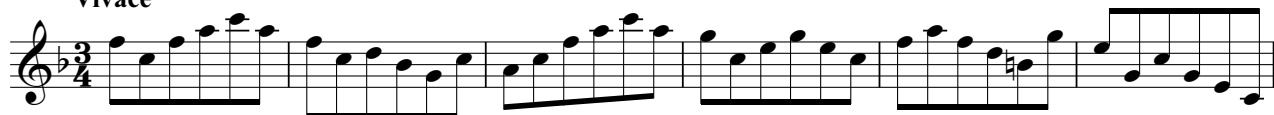

4

50 G

56

Adagio

5 H

9

12

15

Allegro

I

# Sonata IV

Arcangelo Corelli  
Opus 5 No. 4

Arranged for Violin and Guitar  
by Andrew Forrest

## Adagio

## Allegro

29 B III

34 I II

38 I

43

C II I

50 II V VII

D CV I

58 CIII Adagio

Vivace CIII

8

11

20

27

37

47

55

Adagio

6

10

14

Allegro

4

6

11

16

21

26

31

36

39

V II V

I CIII

V III

I V III I III CIII

II V

CVIII

I

*p*

*m p*

*i p m i p m*

*p*