

Arcangelo Corelli

Sonata I Opus 5 No. 1

Arranged for Violin and Guitar
by
Andrew Forrest

This version includes Corelli's Graces in the 1st and 4th movements -
these being ornamentations likely to be by Corelli himself.

*In the event of a public performance, please include
the arranger's name on the programme*

<http://www.forrestguitarembles.co.uk>

Sonata I

Arcangelo Corelli
Opus 5 No. 1

Arranged for Violin and Guitar
by Andrew Forrest

Grave

Allegro

Adagio

A Grave

17 **Allegro**

22 **Adagio** *tr*

26 *tr~* *tr*

29 *tr* *tr* *tr~* *tr*

33

Allegro

B

C

D

38

43

47

51

Adagio
Arpeggio

55

Allegro

17

21

25

28

Adagio

22

28

34

40

42

Allegro

G

25 H

31

35

40 I

45

Violin (Corelli's graces)

Sonata I

Arcangelo Corelli

Opus 5 No. 1

Arranged for Violin and Guitar
by Andrew Forrest

Grave

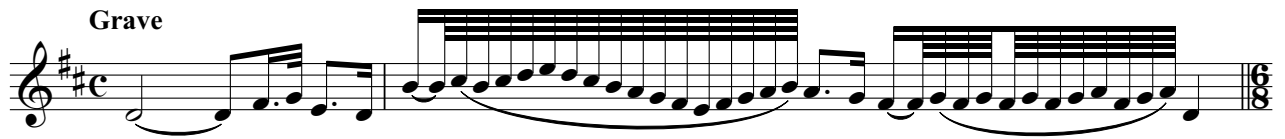

Allegro

3

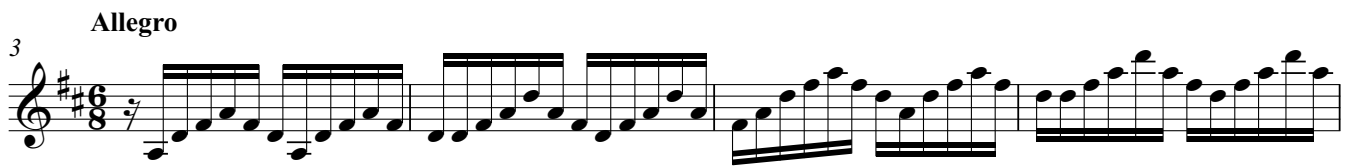

7

Adagio

10

12

A

15 **Grave**

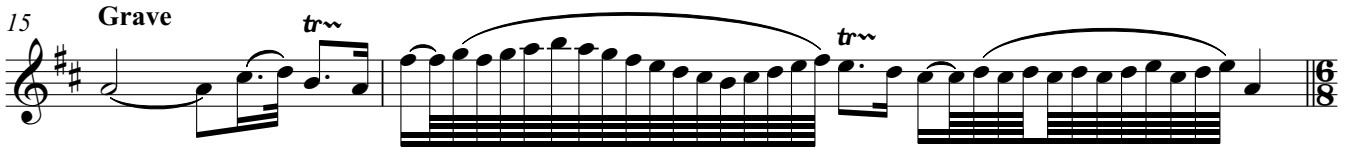

17 **Allegro**

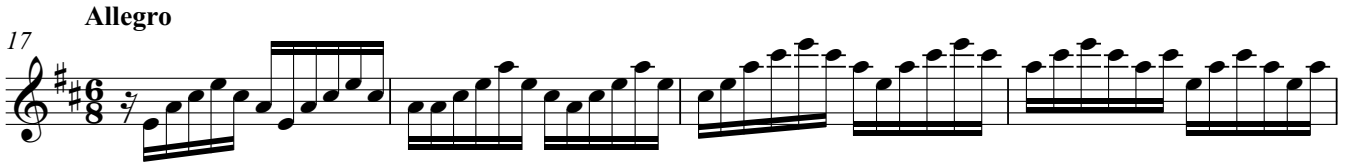

21

24 **Adagio**

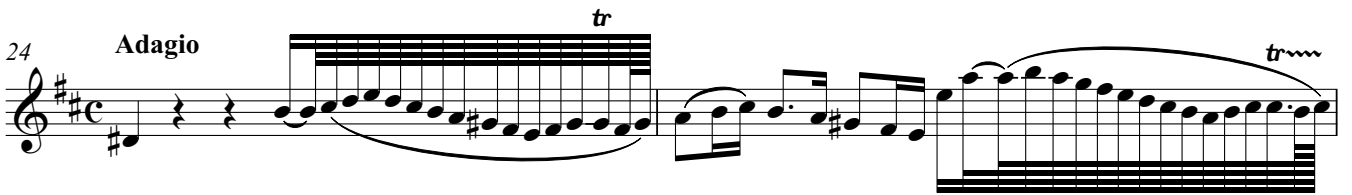

26

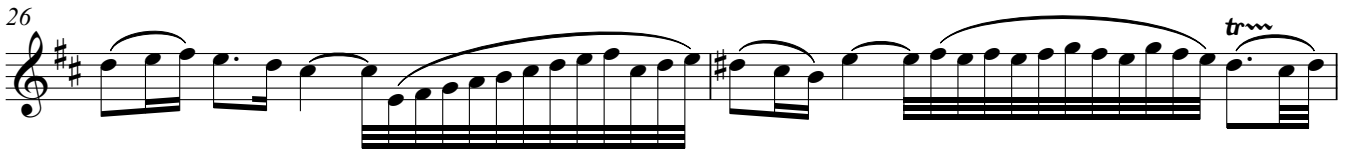

28

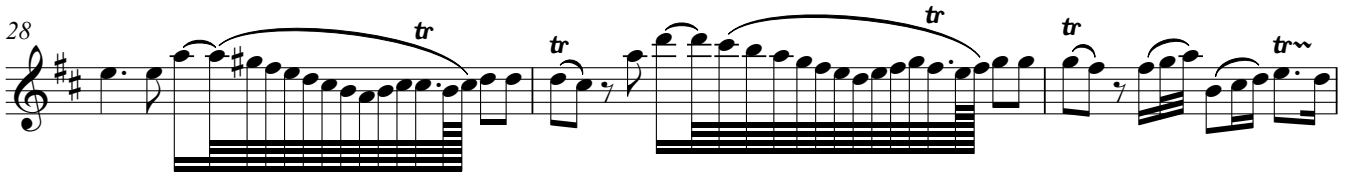

31

34

Allegro

Adagio

Allegro

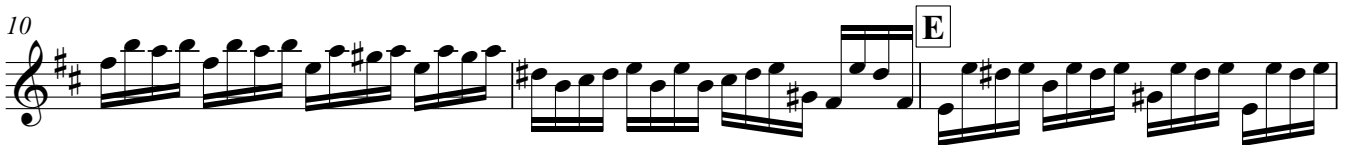
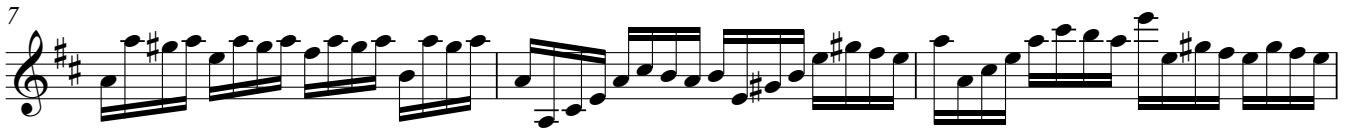

Adagio

6

11

15

18

22

27

32

36

40

42

Allegro

Arcangelo Corelli

Sonata I
Opus 5 No. 1

Arranged for Violin and Guitar
by
Andrew Forrest

*In the event of a public performance, please include
the arranger's name on the programme*

<http://www.forrestguitarembles.co.uk>

Sonata I

Arcangelo Corelli

Opus 5 No. 1

Arranged for Violin and Guitar
by Andrew Forrest

Grave

Allegro

Adagio

A

Grave

17 **Allegro**

22 **Adagio**

27

31

Allegro

C

Arpeggio

34

40

D

44

48

51

55

Adagio
Arpeggio

tasto

Allegro

4

7

10

13

17

E

20

23

27

Adagio

7

13

F

18

24

29

34

39

Allegro

5

10

17 **G**

22

10

H

27

32

36

I

40

45

Violin

Sonata I

Arcangelo Corelli

Opus 5 No. 1

Arranged for Violin and Guitar
by Andrew Forrest

Grave

Allegro

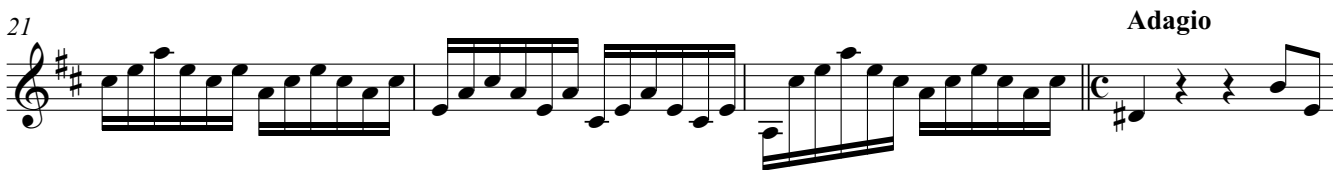
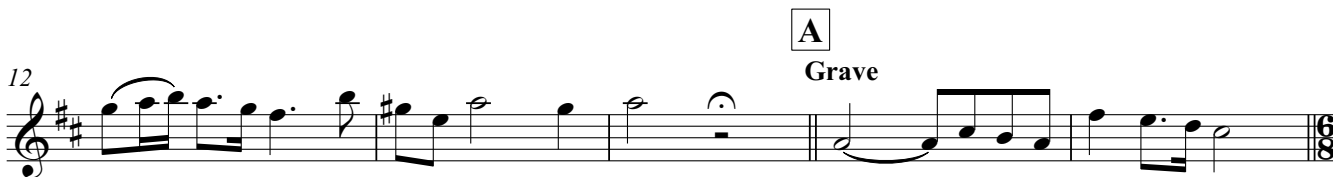
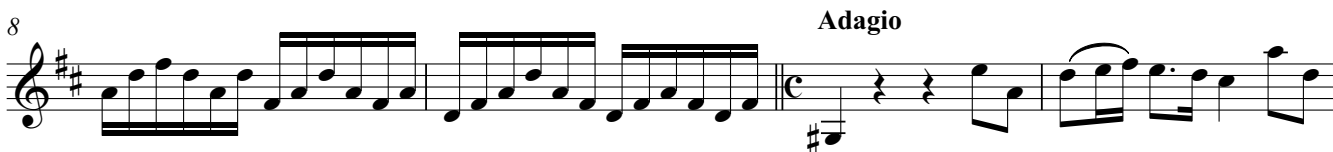
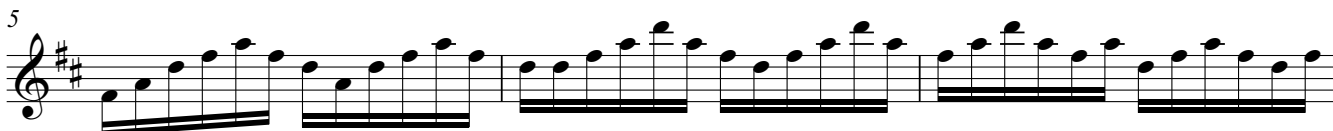

Allegro

51

55

Adagio

Arpeggio

Allegro

4

7

10

13

16

19

22

4

25

28

Adagio

6

12

18

23

28

33

38

42

Allegro

Guitar

Sonata I

Arcangelo Corelli

Opus 5 No. 1

Arranged for Violin and Guitar
by Andrew Forrest

Grave **Allegro** V

Adagio VII V VII

A **Grave** CII **Allegro** IX

Adagio V IV II

CII

CII CII

43 VII V II II CI II

49 CIV V

54 III Adagio

Allegro

II

6 V II CII

11 CIV CII E

17

23 V

27 CIII CII CII

Adagio

Allegro

II

2

CII

6

12

G

17

23

H

29

35

I

40

45