

G. F. Handel
(1685-1759)

Sonata in G major
(HWV 358)

Arranged for Violin and Guitar
by
Andrew Forrest

*In the event of a public performance, please include
the arranger's name on the programme*

<http://www.forrestguitarembles.co.uk>

Sonata in G major

(HWV 358)

G.F.Handel

Arranged for Violin and Guitar
by Andrew Forrest

1. Allegro

A

13

15

B

17

20

23

2. Adagio

3. Allegro

7

10

13

16

18

C

20

23

26

29

32

Optional
8^{va}

Sonata in G major

Violin

(HWV 358)

G.F.Handel

Arranged for Violin and Guitar

by Andrew Forrest

1. Allegro

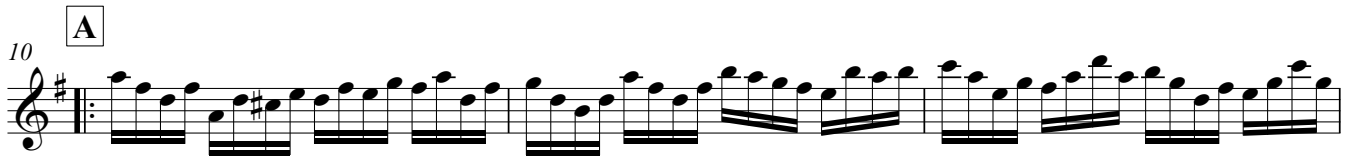

2. Adagio

3. Allegro

12

4

7

11

14

17

20 C

23

26

29

32 *Optional*
8^{va}

Guitar

Sonata in G major

(HWV 358)

G.F.Handel

Arranged for Violin and Guitar
by Andrew Forrest

1. Allegro

8

3 2 3 4

4 1 0 2 1 3

5

CII

m i m i m i a i m

10

A

14

18

B

22

2. Adagio

CIII CV CVII CV CVI CIV CV CIII CV CVII

3. Allegro

Ossia