

W. A. Mozart

**Duo in G**  
für Violine und Guitar  
*(originally violin & viola)*  
KV 423

Arranged for Violin and Guitar  
by  
Andrew Forrest

*In the event of a public performance, please include  
the arranger's name on the programme*

*<http://www.forrestguitarembles.co.uk>*

# Duo in G

für Violine und Guitar

(originally violin & viola)

KV 423

W.A.Mozart

Arranged for Violin and Guitar  
by Andrew Forrest

## I Allegro

27 **B**

*dolce*

*dolce*

④

32

*f*

*f*

4

36

4

38

*p*

*mf*

*p*

*p*

41

*mf*

*p*

*f*

*p*

*f*

*p*

tr

45

*f*

*p*

*f*

*f*

*p*

*f*

C

49

*p*

*p*

55

*cresc.*

*f*

*cresc.*

*f*

59

63

66

70

*p*

*p*

75

78

82 **D**

87

92

97

101

104

107

111

**E**

115

120

124

127

130

134

138

# II Adagio

Mozart - Duo KV423

8

25

29

33

36

39

43

46

*p* *cresc.* *p* *cresc.* *p* *pp*

*p* *cresc.* *p* *pp*

# III Rondeau

Allegro

*p*

*p*

7

*f*

*f*

13

G

*p*

*p*

19

*f*

*f*

*p*

24

*f*

*p*

*p*

*f*

*p*

29

*f*

*p*

*f*

*p*

*f*

*f*

*p*

*f*

*p*

*f*

**H**

34

*p* *f*

*p* *f*

40

*p*<sup>3</sup> *f*

*p*<sup>3</sup> *f*

45

*tr* *p*

*p*

50

*f*

*f*

**I**

55

*p*

*p*

61

*f*

*f*

67

73

79

86

91

97

103

109

115

120

126

132

138

*p* *cresc.*

*p*

144

*f* *p* *f* *p*

*f* *f* *p* *f*

150

*f* *p* *f*

*p* *f* *p* *f*

155

*p* *f* *p* *f*

*p* *f* *p* *f* *p*

160

*p* *f*

*f*

165

*p* *f*

*p* *f*

170

tr

*p*

*p*

175

3

3

3

*cresc.*

*p*

180

*f*

*p*

*p*

L

*f*

*p*

185

190

*f*

*f*

3

3

3

3

3

3

3

194

*p*

*f*

*p*

*f*

59 **C**

54 *p*

59 *cresc.* *f*

63

67 *p*

73 *f*

77 *f*

81 **D** *p*

85 *p* *f*

90 *p* *f* *p*

95 *f*

100 *p*

103 *p*

107

*f*

110

*dolce*

115

119

124

*f*

128

132

*p* *mf* *p* *mf* *p*

136

*f* *p* *f*

140

*p* *f*

# II Adagio

*p cresc. p*

6

10

*tr sf p p*

16

23

**F**

26

32

36

40

44

*p cresc. p cresc. p pp*

## III Rondeau

Allegro

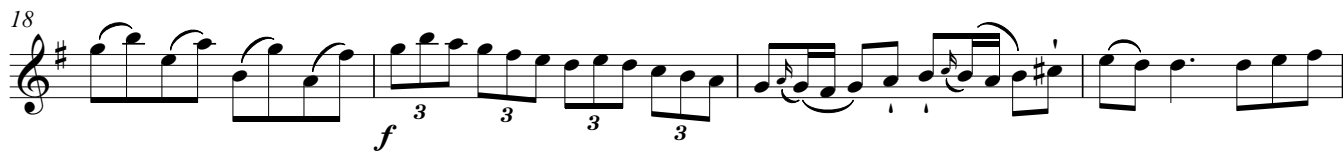

35 *p* *f*

39 *p* 3 *f*

43 *p* tr

48 3 3

53 3 *f* *p* I

59

66 *f*

71 *p*

76 *p* tr *f*

83 *p* 3 3 3 3 *f* 3 3 3 3

89 *p*

95

100 J tr *b* *b*

106 

112 

117 

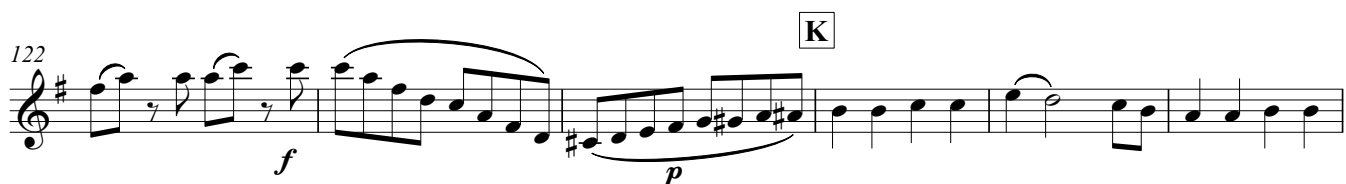
122 

128 

134 

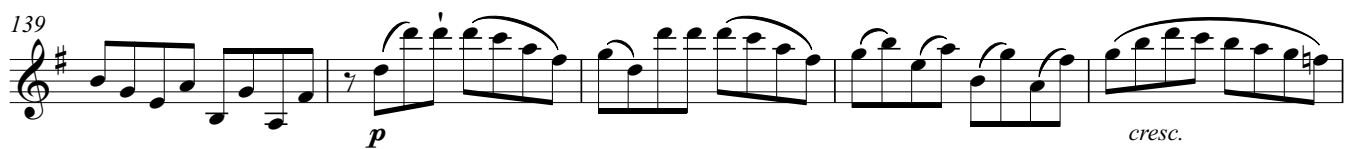
139 

144 

150 

155 

160   
*p* *f*

164   
*p* *f*

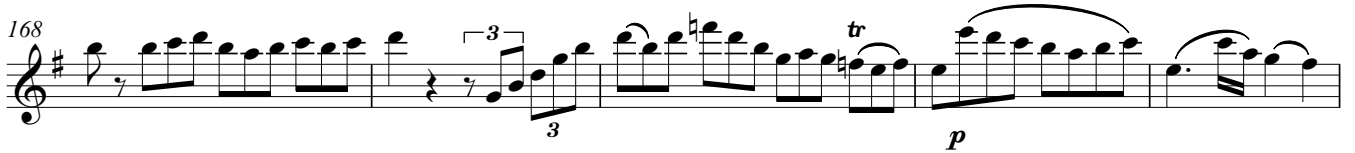
168   
*p*

173   
*p*

178   
*p* *cresc.* *f* *p*

**L**

183   
*p*

190   
*f*

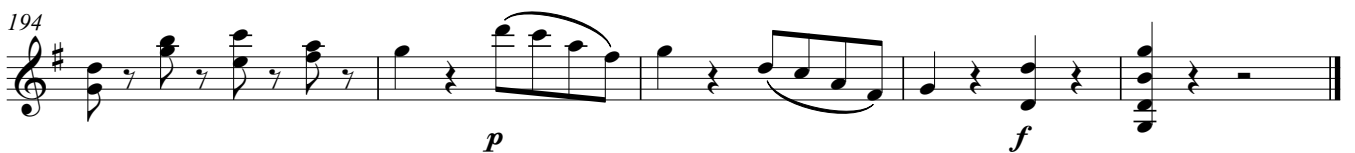
194   
*p* *f*

# Duo in G

für Violine und Gitarre

W.A.Mozart  
Arranged for Violin and Guitar  
by Andrew Forrest

## I Allegro

KV 423

C

49 *p*

55 *cresc.* *f* V

60 VII VI I

64 II CIV VII CV IX

68 CVII V *p*

72

77 III V *f*

D

81 *p*

87 *f* *p*

92 VII *f* *p*

97 *f*

101 V

105 II

109 VII E

114 V

119 V

123 VII CVII

127 I

130 II

134

138

# II Adagio

CVIII

III 3 4 1 1 3 1 0 1 1 2 V CV I

*p*

7 I

12 VII *p* ④

17 IX VII V III *tr.*

20

24 **F**

29 CIII

35 I *tr.*

40

45 *p cresc. p cresc. p pp*

### III Rondeau

**Allegro**

$\frac{1}{2}$ CVII

2 4 2 3 1 0

6 4 5

12 IV G VII 1 2 3 4 3 4

18 VII 3 2 4

24 V VII V

30 p f p f p

38 II 3 3 3 3 3 3 3 3 3 3

43 3 3 3 Vln. 3 V 3 1 4 4

49 4 4 3 2 3 4 3 2 3 4 3

54 f I CVII p

60 I

65 4

71 VII 1 2 3

*p*

77 VII V IV

84 VII

90 1/2CX V

95 I J

101 II V I

107 I

113 II IV

118 II

124 VII K I

129

135 VII

141 *f*

147 *f p f p f p*

153 *f p f p f p*

160 *f p*

166 *f*

171 *p*

177 *f*

[L

183 *p*

188 *f*

193 *p f*
