

Three Pieces  
by  
Juan Vásquez  
*(c.1500 - c.1560)*

Arranged for Guitar Orchestra  
by  
Andrew Forrest

*In the event of a public performance, please include  
the arranger's name on the programme*

<http://www.forrestguitarembles.co.uk>

# Three Pieces by Juan Vásquez

## ¿Con qué la lavaré?

Arranged for Guitar Ensemble  
by Andrew Forrest

$\text{♩} = c.96$

Requinto  
Guitar 2  
Guitar 3  
Guitar 4  
Bass Guitar

9

17

Fine

24

30

D.C. al Fine

## Salga la luna

$\text{♩} = \text{c.}48$

Rqto

Gtr2

Gtr3

Gtr4

Bass

*p dolce*

15

30

45

59

74

89

105

119

126

# Zagaleja de lo verde

♩ = c.112

22

29

35

Requinto

# Three Pieces by Juan Vásquez

## ¿Con qué la lavaré?

Arranged for Guitar Ensemble  
by Andrew Forrest

$\text{♩} = \text{c.}96$

## Salga la luna

$\text{♩} = \text{c.}48$

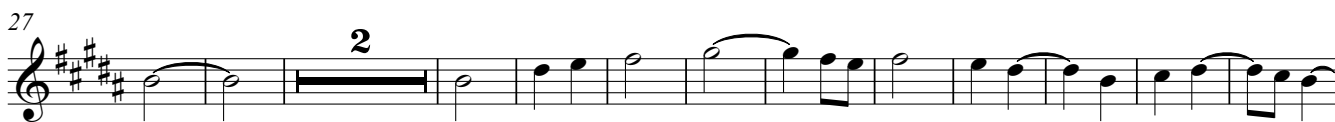

67

81

96

110

122

# Zagaleja de lo verde

♩ = c.112

7

14

20

26

32

37

2

## Zagaleja de lo verde

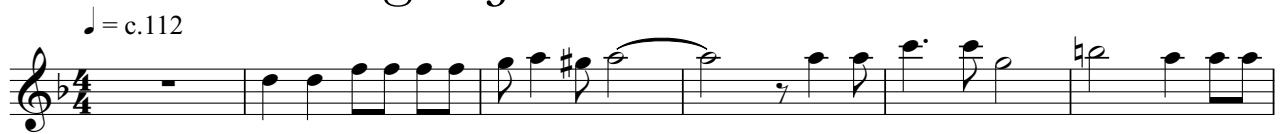

# Three Pieces by Juan Vásquez

## ¿Con qué la lavaré?

Arranged for Guitar Ensemble  
by Andrew Forrest

$\text{♩} = \text{c.}96$

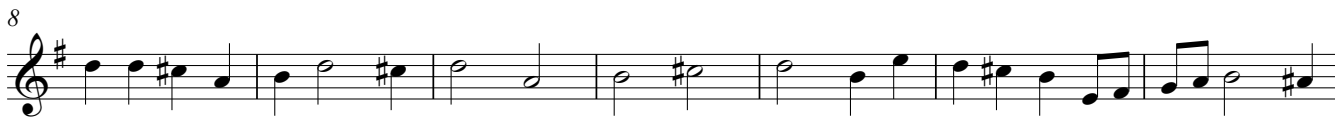

## Salga la luna

$\text{♩} = \text{c.}48$

80

93

107

119

127

## Zagaleja de lo verde

♩ = c.112

7

13

20

25

31

37

# Three Pieces by Juan Vásquez

## ¿Con qué la lavaré?

Arranged for Guitar Ensemble  
by Andrew Forrest

$\text{♩} = \text{c.}96$

## Salga la luna

$\text{♩} = \text{c.}48$

2

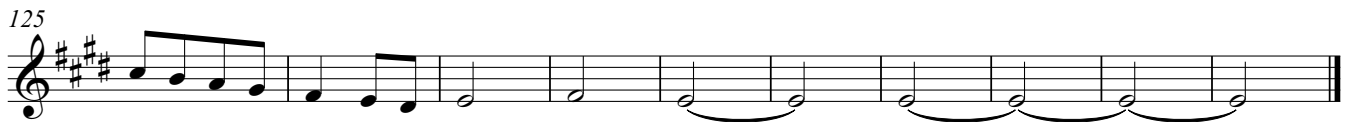

## Zagaleja de lo verde

♩ = c.112

# Three Pieces by Juan Vásquez

## ¿Con qué la lavaré?

Arranged for Guitar Ensemble  
by Andrew Forrest

$\text{♩} = \text{c.}96$

9

17 **Fine**

24 **3**

31 **D.C. al Fine**

## Salga la luna

$\text{♩} = \text{c.}48$

*p dolce*

13 **3**

28 **2**

42

54

66 **4**

81

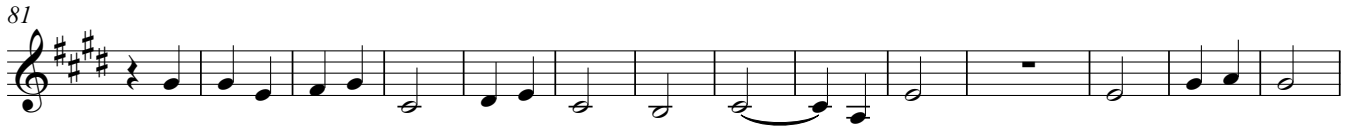

95

110

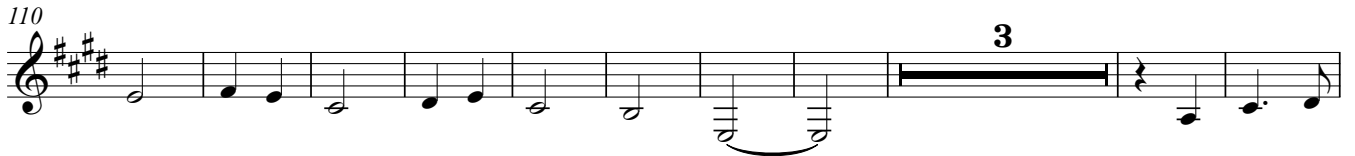

123

# Zagaleja de lo verde

♩ = c.112

8

15

22

29

36

# Three Pieces by Juan Vásquez

## ¿Con qué la lavaré?

Arranged for Guitar Ensemble  
by Andrew Forrest

♩ = c.96

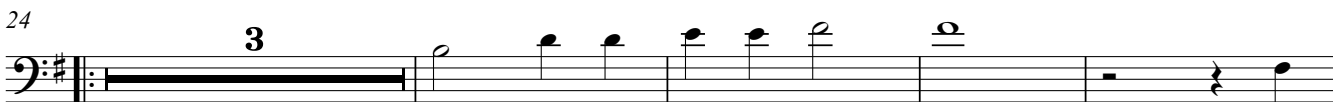

## Salga la luna

♩ = c.48

*p dolce*

77

4

92

105

3

3

121

# Zagaleja de lo verde

♩ = c.112

8

15

22

2

30

36