

Arcangelo Corelli

Concerto VI
Opus 6 No.6

Arranged for guitar orchestra
by
Andrew Forrest

*In the event of a public performance, please include
the arranger's name on the programme*

<http://www.forrestguitarembles.co.uk>

Concerto VI

Opus 6 Nr.6

Arcangelo Corelli (1653-1713)

Arranged for Guitar Ensemble

by Andrew Forrest

Adagio

Requinto 1

Requinto 2

Solo Guitar

Guitar 1

Guitar 2

Guitar 3

Guitar 4

Bass Guitar

12

A

22

B

31 Allegro

C

36

40

44

49

55

F

59

63

68

H

74

78

82

82-85

f *p*

86

86-89

f *p*

Concerto VI

Requinto 1

Opus 6 Nr.6

Arcangelo Corelli (1653-1713)

Arranged for Guitar Ensemble

by Andrew Forrest

Adagio

A

B

Allegro

C

D

54 **E**

f

57

p

60 **F VII**

f

63 **G**

p f p f

68

p

73 **H**

f

76

f

79

p

82 **I**

f p

86

f p

Concerto VI

Requinto 2

Opus 6 Nr.6

Arcangelo Corelli (1653-1713)

Arranged for Guitar Ensemble

by Andrew Forrest

Adagio

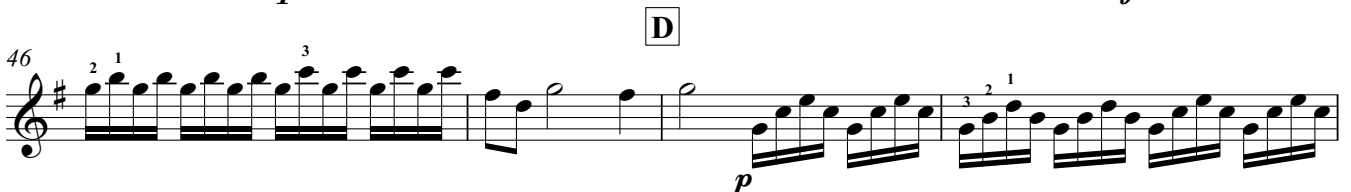
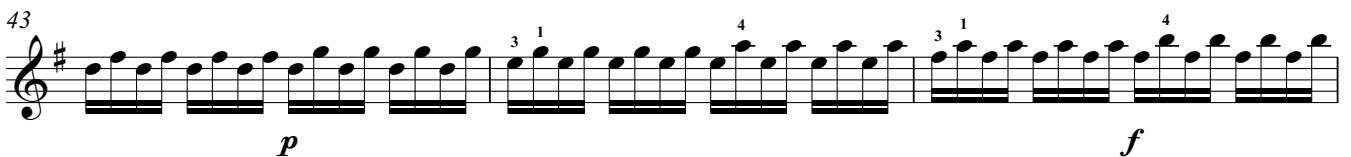
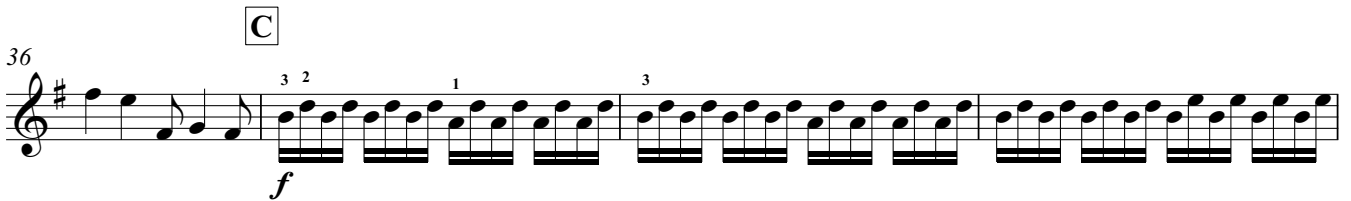
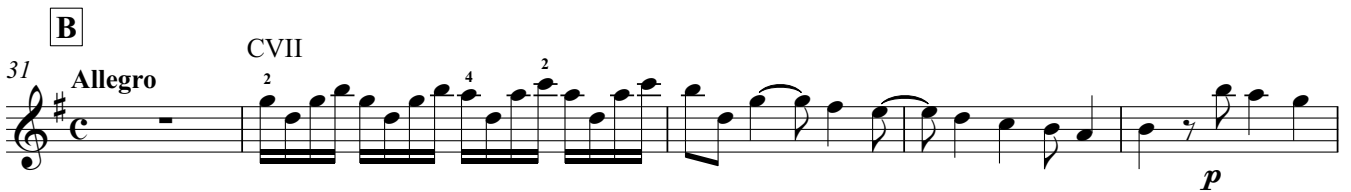
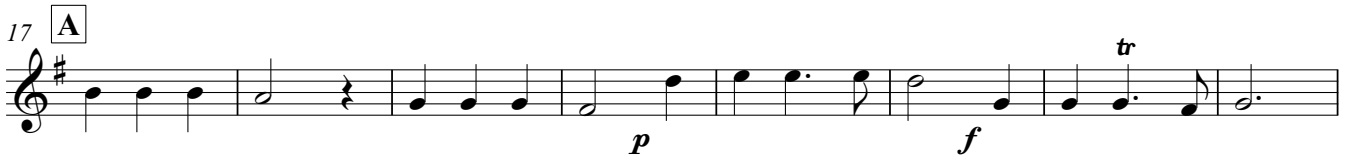
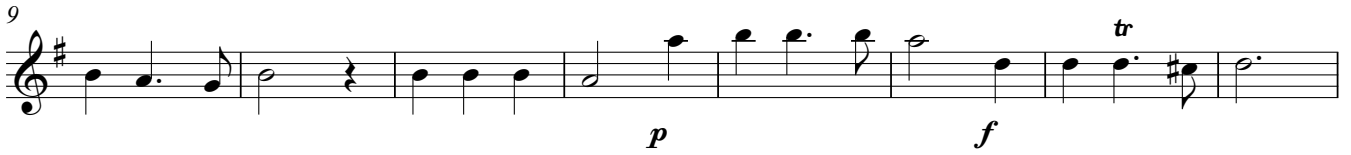
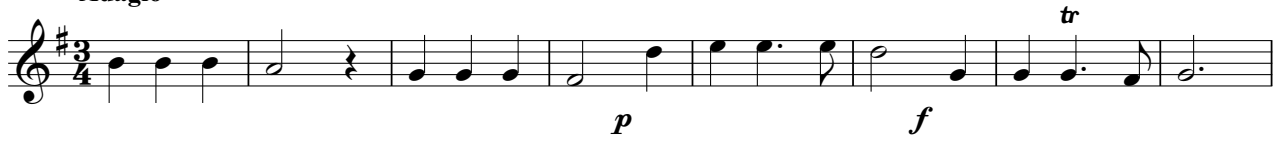

Requinto 2

2

54 **E**
f

57
p

60 **F VII**
f 3 1 4 2

63 **G**
p *f* *p*

68
f *p*

73 **H**
f

76

79
p

82 **I**
f *p*

86
f *p*

Solo Guitar

Concerto VI

Opus 6 Nr.6

Arcangelo Corelli (1653-1713)

Arranged for Guitar Ensemble

by Andrew Forrest

Adagio

51 E

p *f*

56

p

60 F

f *f*

65 G

p *f*

70 H

p *f*

75

79

p *f*

83 I

p

87

f *p*

Concerto VI

Opus 6 Nr.6

Arcangelo Corelli (1653-1713)

Arranged for Guitar Ensemble

by Andrew Forrest

Adagio

A

D

53 **E** *f*

57 *p* *f*

62 **F** *p* *f* *p*

66 **G** *f* *p*

72 **H** *f* **V**

77 *p*

82 *f* *p* **I**

86 *f* *p*

Concerto VI

Opus 6 Nr.6

Arcangelo Corelli (1653-1713)

Arranged for Guitar Ensemble

by Andrew Forrest

Adagio

49

54 **E**

59 **F**

63

67 **G** V

73 **H**

77

81 **I**

86

Concerto VI

Opus 6 Nr.6

Arcangelo Corelli (1653-1713)

Arranged for Guitar Ensemble

by Andrew Forrest

Adagio

A

B

C

48 **D**

p *f* *p*

54 **E**

f *p*

60 **F**

f *f*

65 **G**

p *f*

70 **H**

f

75

p

81 **I**

f *p*

86

f *p*

Concerto VI

Opus 6 Nr.6

Arcangelo Corelli (1653-1713)

Arranged for Guitar Ensemble

by Andrew Forrest

Adagio

9

A

17

24

B

31 Allegro

C

36

42

48 **D**

p *f* *p*

54 **E**

f *p*

60 **F**

f *f*

65 **G**

p *f*

71 **H**

p *f*

76

p

81 **I**

f *p*

86

f *p*

Concerto VI

Opus 6 Nr.6

Arcangelo Corelli (1653-1713)

Arranged for Guitar Ensemble

by Andrew Forrest

Adagio

48 **D**

p *f* *p*

53 **E**

f *p*

59 **F**

f *f*

65 **G**

p *f*

70

p *f*

74 **H**

80 **I**

p *f* *p*

86

f *p*
