

Giovanni Battista Bononcini
(1670 – 1747)

Concerto

*Originally for violoncello concertante
violin concertante, 2 violins and basso continuo*

Arranged for Guitar Orchestra
by
Andrew Forrest

*In the event of a public performance, please include
the arranger's name on the programme*

<http://www.forrestguitarembles.co.uk>

Concerto

Giovanni Battista Bononcini

Arranged for Guitar Ensemble
by Andrew Forrest

I. Adagio

12

15

II. Allegro

7 *tr*

p

p

f

13 **A**

mf

mf

mf

17 *solo*

solo

tr

22

26

B

30

35

41 **C**

46

50

III. Adagio

5

8

11

IV. Gigue

8

16

24 **D**

E

32

39

46

54 **F**

62

69

Requinto

Concerto

Giovanni Battista Bononcini

Arranged for Guitar Ensemble
by Andrew Forrest

I. Adagio

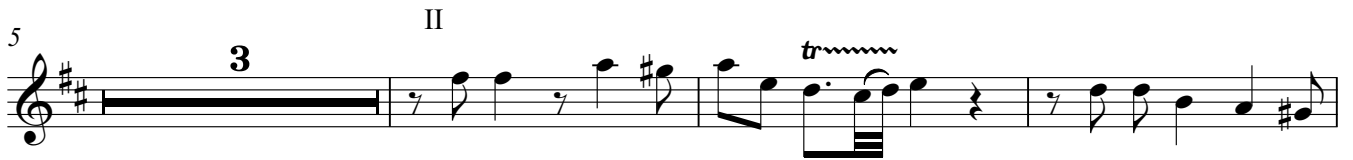

II. Allegro

28 CII CVI CVII

3

2 4

3

32

35

39 trm C

46

50

III. Adagio

trm

5 3 CIV

3

11

IV. Gigue

4 2 1 2 4 3 2 3 1 4 1

6

12 **D** II

29 *trill*

E II

41 I

46 II I

52 *trill* **F**

59

65 II

71

Concerto

Giovanni Battista Bononcini

Arranged for Guitar Ensemble
by Andrew Forrest

I. Adagio

II. Allegro

27 **B** CVII CII XII VII

32 VII V

35 VI V IV V

39 **C** *trm*

46 VII

50

III. Adagio

VII V 212121 *trm*

5 II IX

11 V

IV. Gigue

- Staff 3:** Features a whole rest (11) followed by a D chord (D VII), a V chord, and another VII chord.
- Staff 4:** Contains a V chord and a trill (tr) on the final note.
- Staff 7:** Features a V chord, a trill (313131), and an F chord.
- Staff 8:** Contains a V chord and a whole rest.

Concerto

Giovanni Battista Bononcini

Arranged for Guitar Ensemble
by Andrew Forrest

I. Adagio

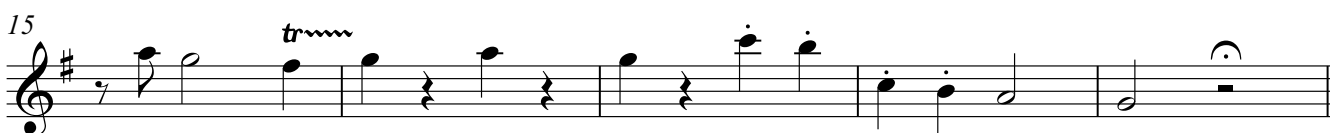
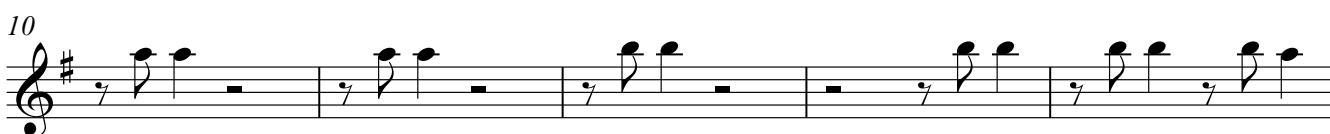

II. Allegro

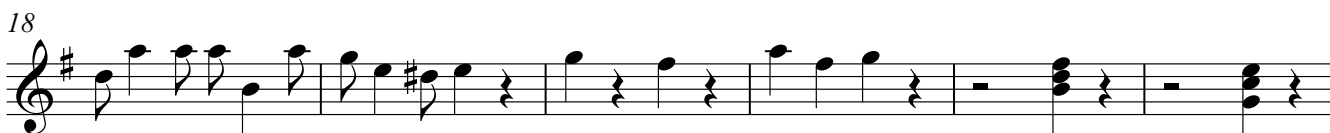
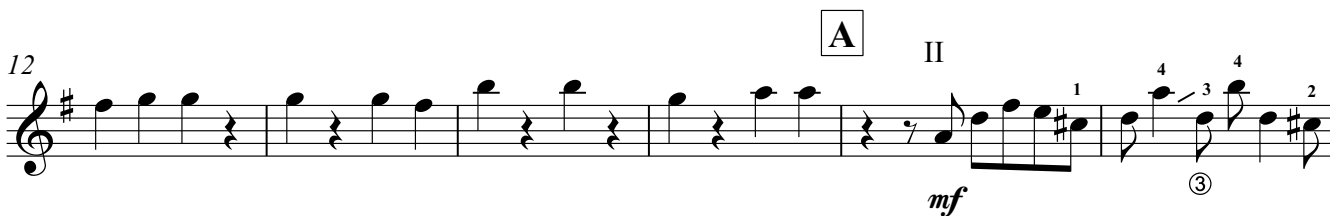

24 B CVII CII

30 XII VII

35 VI V IV V

39 C

45

50

III. Adagio

5 3 II IX

10

IV. Gigue

X 1 4 3 1 3 4 3 2 3 1 4 4 1 3 4 1 3 4 2 3 4

③

6 II 4 1 2 3 4 1 4 1

13 **D** 11

29 trill

E V

43

52 trill **F**

60 **X** 4 1 4 3 1 4 3 2

③

70 VII 3 4 3 1 1 3 4 3

Concerto

Giovanni Battista Bononcini

Arranged for Guitar Ensemble
by Andrew Forrest

I. Adagio

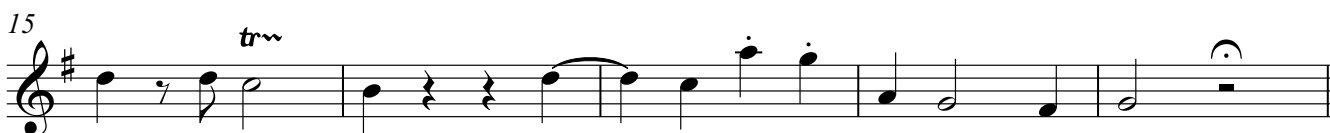

II. Allegro VII

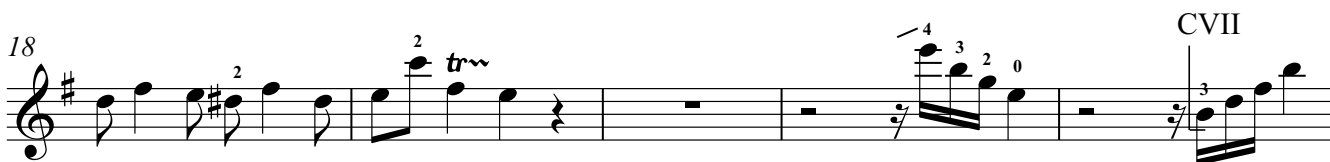
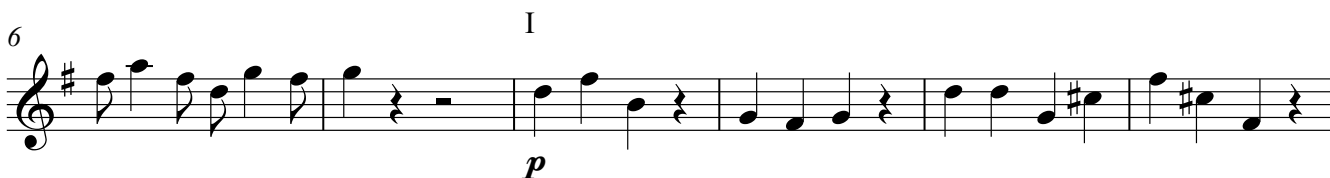
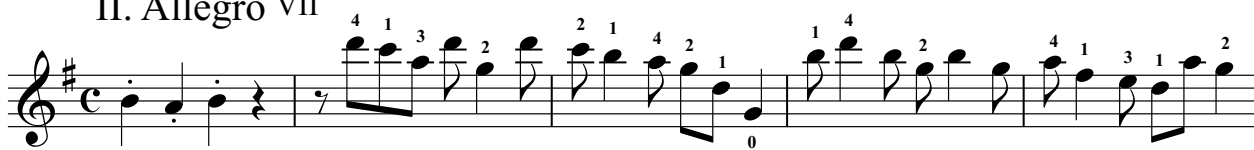

28 II VII

33 VII II

37 C

42 VII

50 V

III. Adagio

II V

4

9 VII

12

IV. Gigue

Concerto

Giovanni Battista Bononcini

Arranged for Guitar Ensemble
by Andrew Forrest

I. Adagio

II

II. Allegro

B

24 *tr~*

28 **I**

31 *tr~*

C

II

37 *tr~*

42 *tr~*

46

50

III. Adagio

5

7

10 **IV**

IV. Gigue

9

16

22

29

E

45

54

62

69

Concerto

Giovanni Battista Bononcini

Arranged for Guitar Ensemble
by Andrew Forrest

I. Adagio

II. Allegro

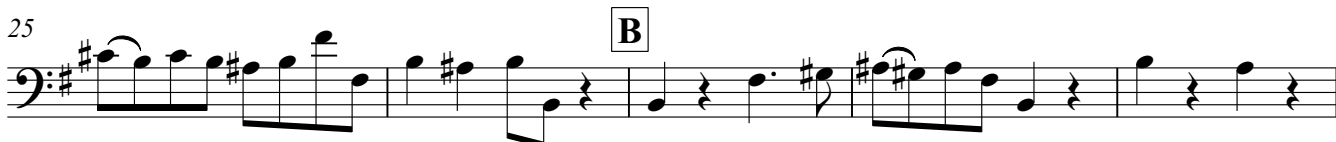

30

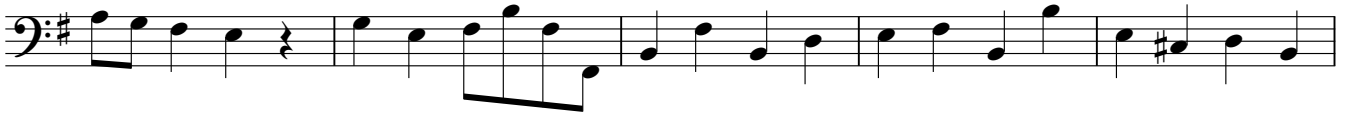

35

40

45

50

III. Adagio

6

10

IV. Gigue

9

17

26

35

43

52

61

69
