

G.F.Handel

Flute Suite

from The Water Music

Arranged for Guitar Orchestra
by
Andrew Forrest

The famous Water Music, first performed on a barge on the River Thames in 1717, is composed of a series of 3 suites written for different groups of instruments.

The flute Suite, originally in G major, was written for flute, piccolo, violins, viola and violoncello.

The central guitar quartet can stand on its own but requintos and bass may be added as desired as long as the balance of parts is maintained.

*In the event of a public performance, please include
the arranger's name on the programme*

<http://www.forrestguitarembles.co.uk>

Flute Suite

from *The Water Music*

1. Allegro

G.F.Handel
Arranged for Guitar Ensemble
by Andrew Forrest

17

24

31

trill trill

38

trill trill

2. Presto

D.C. al Fine

3. Menuet I

Flute Suite - Handel's Water Music

10

4. Menuet II

Flute Suite - Handel's Water Music

D.C. Menuet II al Fine

6. Country Dance

Flute Suite - Handel's Water Music

Flute Suite

from *The Water Music*

G.F.Handel

Arranged for Guitar Ensemble
by Andrew Forrest

1. Allegro

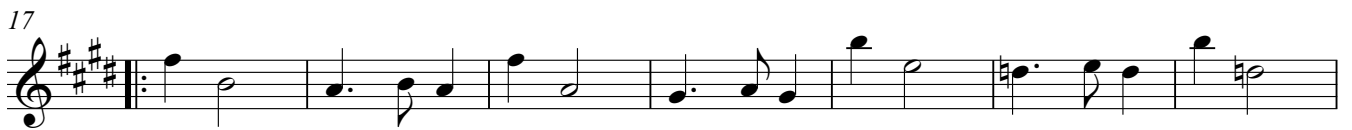

2. Presto

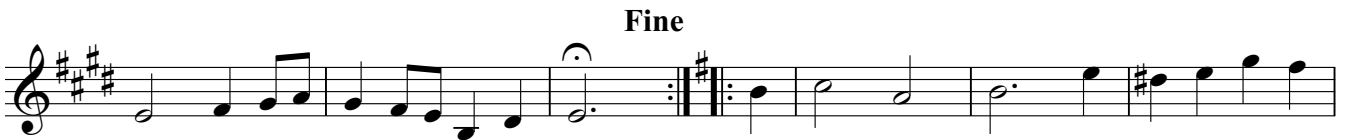

3. Menuet I

4. Menuet II

Flute Suite

from The Water Music

G.F.Handel
Arranged for Guitar Ensemble
by Andrew Forrest

1. Allegro

2. Presto

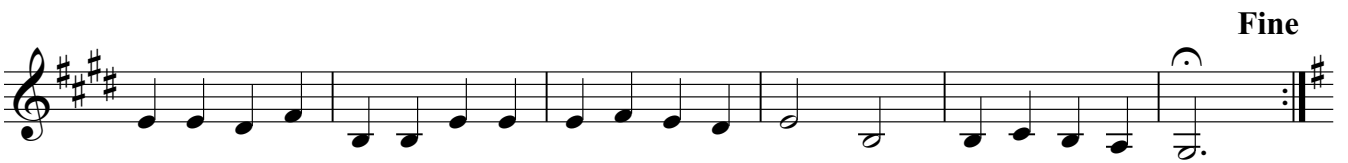
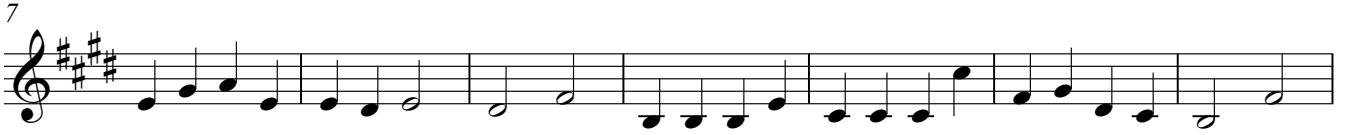

3. Menuet I

4. Menuet II

1. | 2. Fine

2

D.C. Menuet II al Fine

2

6. Country Dance

Flute Suite

from *The Water Music*

G.F.Handel
Arranged for Guitar Ensemble
by Andrew Forrest

1. Allegro

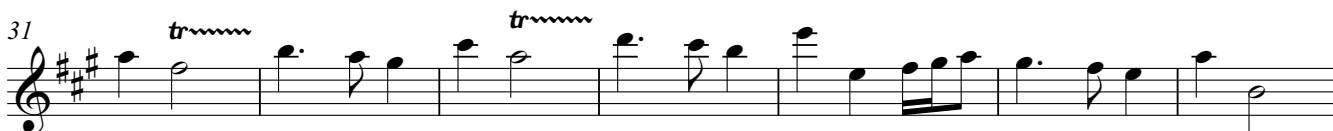
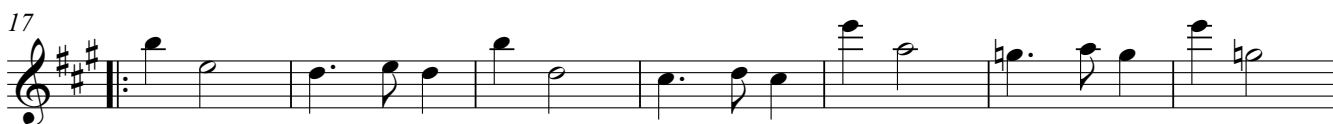

2. Presto

3. Menuet I

4. Menuet II

6. Country Dance

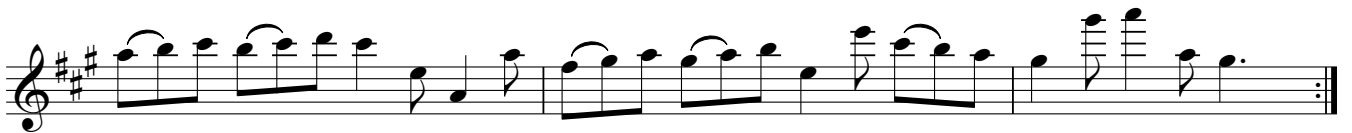
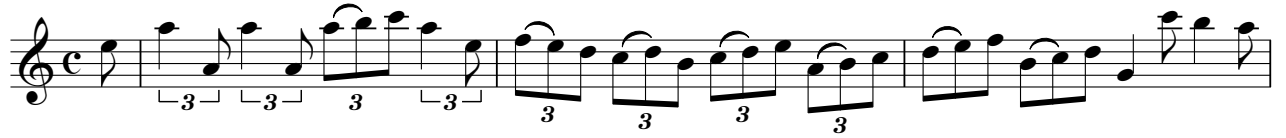

Flute Suite

from The Water Music

1. Allegro

G.F.Handel
Arranged for Guitar Ensemble
by Andrew Forrest

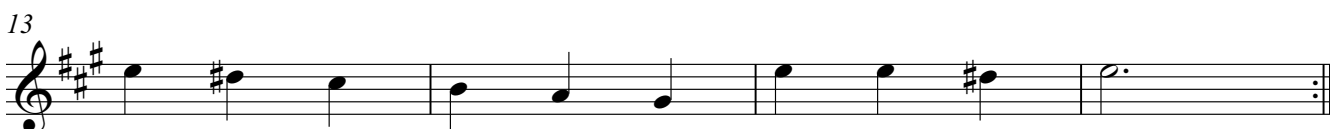
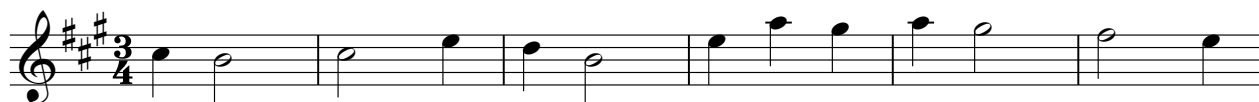

2. Presto

3. Menuet I

4. Menuet II

D.C. Menuet II al Fine

6. Country Dance

Flute Suite

from The Water Music

G.F.Handel
Arranged for Guitar Ensemble
by Andrew Forrest

1. Allegro

2. Presto

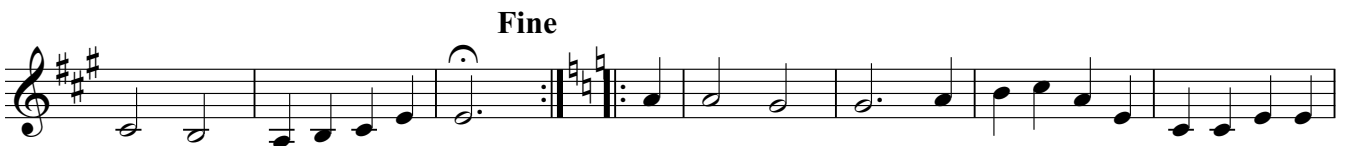
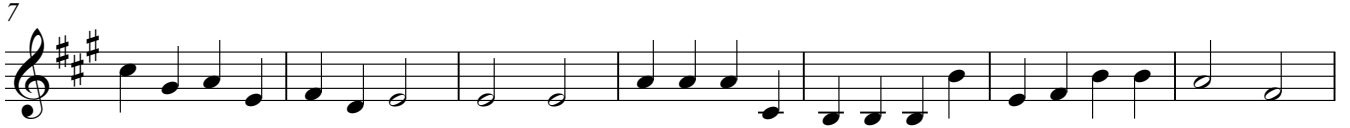

3. Menuet I

4. Menuet II

D.C. Menuet II al Fine

6. Country Dance

Flute Suite

from The Water Music

G.F.Handel
Arranged for Guitar Ensemble
by Andrew Forrest

1. Allegro

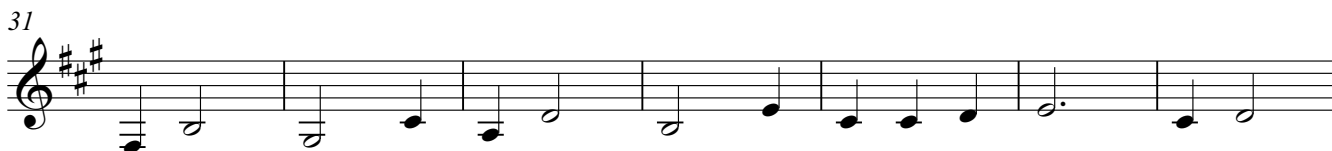
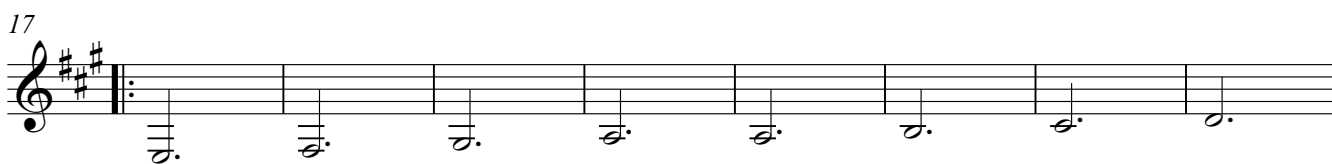
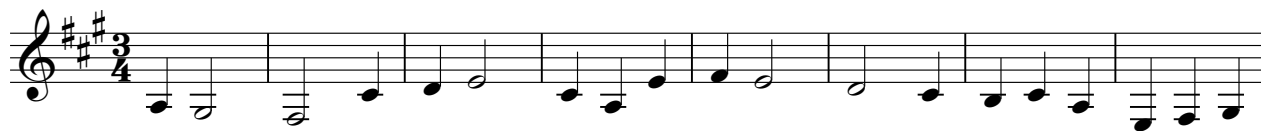

2. Presto

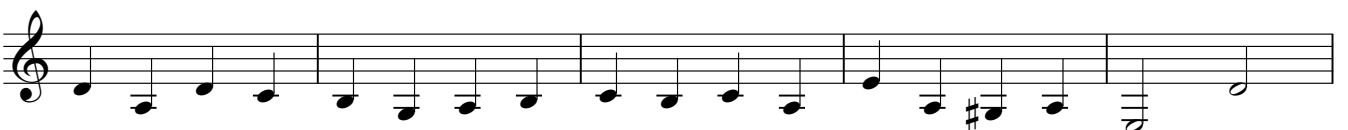
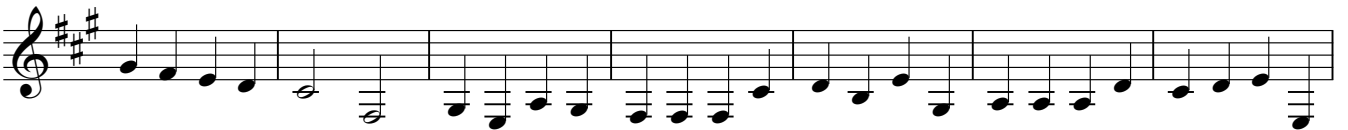
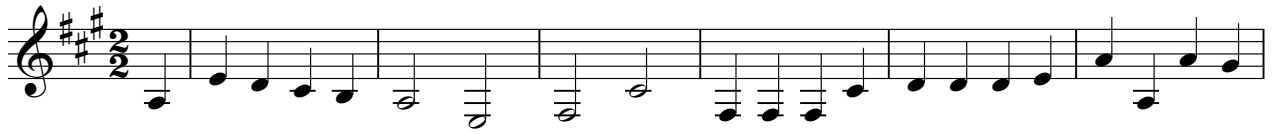

3. Menuet I

4. Menuet II

6. Country Dance

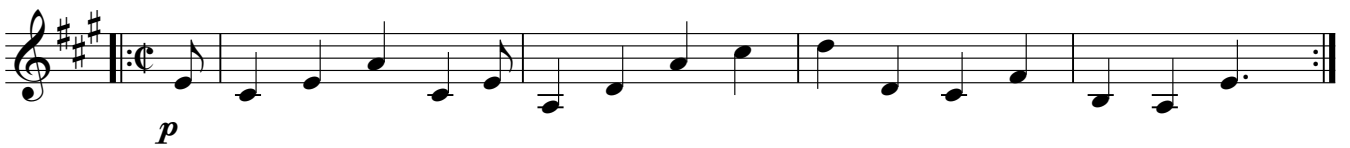

Bass Guitar

Flute Suite

from The Water Music

G.F.Handel
Arranged for Guitar Ensemble
by Andrew Forrest

1. Allegro

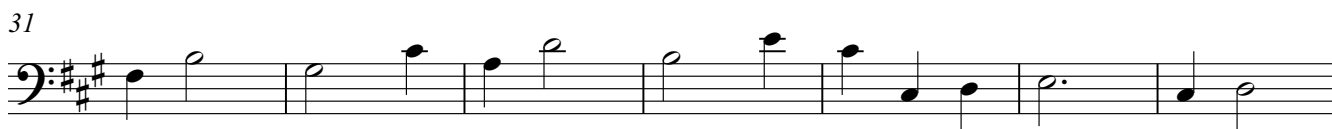
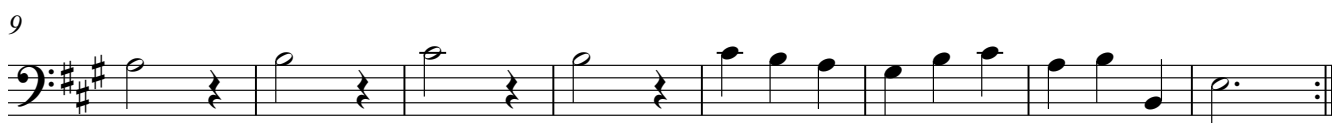

2. Presto

7

14

Fine

D.C. al Fine

3. Menuet I

4. Menuet II

