

J.S.Bach
(1685 - 1750)

Schafe können sicher weiden
(Sheep may safely graze)

from the Cantata 'Was mir behagt, ist nur die muntre Jagd', BWV 208

Arranged for Guitar Orchestra
by
Andrew Forrest

*In the event of a public performance, please include
the arranger's name on the programme*

<http://www.forrestguitarembles.co.uk>

Schafe können sicher weiden

(Sheep may safely graze)

J.S.Bach

Arranged for Guitar Ensemble

by Andrew Forrest

ARIE

Requinto 1 *mf* *p*

Requinto 2 *mf* *p*

Guitar 1 *mf* *p*

Guitar 2 *mf* *p*

Guitar 3 *mf*

Guitar 4 *mf*

Bass Guitar *mf*

4

f *p*

f *p*

f *p* *p*

f *p* *p*

f *p* *tr* *w*

f *p*

A

9

mp mp mp mp p p mp mp

14

mp mp mp mp mp mp

§ to CODA **B**

19

p *f* *p*
p *f* *p*
p *f* *p* *p*
p *f* *p* *p*
f *trill*

23

mf
mf
mf
mf
mf
mf

28

p *f* *p*
p *f* *p*
p *f* *p*
p *f* *p*
p *f* *p*

C

31

mp *mp*
mp *mp*
mp *mp*
trill
mp *mp*

35

39

D.C. al § e poi Coda

Coda

rall.

Requinto 1

Schafe können sicher weiden

(Sheep may safely graze)

J.S.Bach

Arranged for Guitar Ensemble

by Andrew Forrest

ARIE

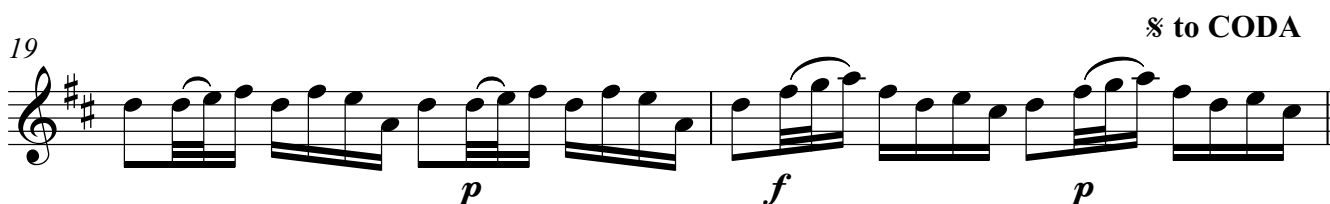
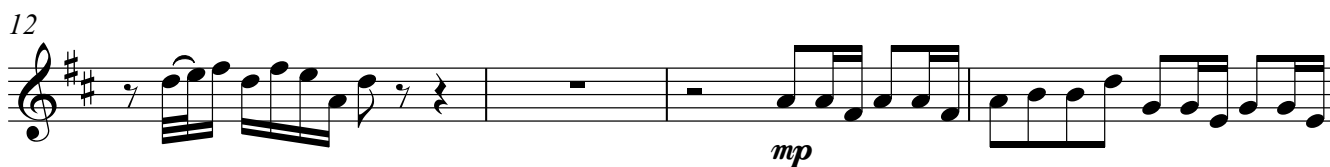

21 **B**

4

mf

28

p *f* *p*

31 **C**

mp

35

38

D.C. al % e poi Coda

41 Coda

rall.

f *p*

Schafe können sicher weiden

(Sheep may safely graze)

J.S. Bach

Arranged for Guitar Ensemble

by Andrew Forrest

ARIE

mf *p*

4

f *p* 3

9

A

mp

12

mp

16

19

p *f* *p*

§ to CODA

21 **B**

4

mf

28

p *f* *p*

31 **C**

mp

35

D.C. al % e poi Coda

38

41 **Coda**

f *p* *rall.*

Schafe können sicher weiden

(Sheep may safely graze)

J.S.Bach

Arranged for Guitar Ensemble

by Andrew Forrest

ARIE

21 **B**

p

26 **V** **IV**

mf

29

p *f* *p*

31 **C** **VII** **VI** **IV**

mp

35 **VI** **IV** **VI**

mp

38 **VII** **D.C. al § e poi Coda**

mp

Coda

rall.

41

f *p*

Schafe können sicher weiden

(Sheep may safely graze)

J.S. Bach

Arranged for Guitar Ensemble
by Andrew Forrest

ARIE

IV

21 **B**

p

26

II I

mf

29

$\frac{1}{2}$ CV

p *f* *p*

31 **C**

IV II II

mp

35

f

38

D.C. al ‰ e poi Coda

Coda

rall.

41

f *p*

Schafe können sicher weiden

(Sheep may safely graze)

J.S.Bach

Arranged for Guitar Ensemble

by Andrew Forrest

ARIE

mf *f*

tr *f* **A**

tr *f*

mp § to CODA

f *tr* **B**

f **C**

tr *f*

D.C. al § e poi Coda

Coda rall.

mp

Schafe können sicher weiden

(Sheep may safely graze)

J.S.Bach
Arranged for Guitar Ensemble
by Andrew Forrest

ARIE

© = D *mf* *f* *p*

5 *p* *mp* **A**

10

15

20 *mf* **B** % to CODA

24 *mf*

29 *p* *f* *p* **C**

34

39 D.C. al % e poi Coda *f* *p* rall.

Schafe können sicher weiden

(Sheep may safely graze)

J.S.Bach

Arranged for Guitar Ensemble
by Andrew Forrest

ARIE

mf *f* *p*

5

2 **A** *mp*

12

17

§ to CODA **B**

22

4 *mf* *p* *f*

30

C *p*

34

39

D.C. al § e poi Coda

Coda *f* *p* rall. . . .