

Francis Poulenc

Suite Française

Arranged for Guitar Orchestra
by
Andrew Forrest

*In the event of a public performance, please include
the arranger's name on the programme*

<http://www.forrestguitarembles.co.uk>

sans ralentir

16

mf *f* *ff* *3*

mf *f* *ff* *3*

mp *mf* *ff* *3*

mp *mf* *ff* *3*

mp *mf* *ff*

mp *mf* *ff*

A

25

sul pont.

f *ff* *p. dolce* *ff. nat.* *mf*

f *ff* *p. dolce* *ff. nat.* *mf*

f *f* *p. dolce* *ff. nat.* *mf*

f *f* *p. dolce* *ff. nat.* *mf*

f *f* *p. dolce* *ff. nat.* *mf*

f *f* *p. dolce* *ff. nat.* *mf*

sans ralentir

34

p, dolce *mf, nat.* *ff*

p, dolce *mf, nat.* *ff*

p, dolce *mf, nat.* *ff* *sfz*

p, dolce *mf, nat.* *ff*

p, dolce *mf, nat.* *ff*

p, dolce *mf, nat.* *ff*

B

42

f *ff* *ff* *mf*

f *ff* *ff* *mf*

sfz *f* *ff* *mf*

f *ff* *mf*

f *ff* *mf*

f *ff* *mf*

51

mf *f*

p *mf* *f*

p *mp* *f*

p *mp* *f*

p *f*

f

60

ff 3

ff 3

ff 3 *ffz* *ppp*

ff 3

ff

ff

2. Pavane

Suite Française

6

Grave et mélancolique

C

sul pont.

20

sul tasto

p *ppp*

sul tasto

p *ppp*

sul tasto

p *ppp*

sul tasto

p *ppp* *mp*

sul tasto

p *ppp* *mp*

sul tasto

p *ppp* *mp*

29

D

pp *p*

pp *p* *p*

mp *pp* *p* *p*

pp *p* *p*

pp *p*

pp *p*

pp *p*

pp *p*

pp *p*

pp *p*

37

mf *più f* *f* *mf*

mf *più f* *f* *mf*

mf *più f* *f* *mf*

mf *più f* *f* *mf*

mf *più f* *f* *mf*

mf *più f* *f* *mf*

46

p *pp*

p *pp*

p *pp*

p *pp*

p *pp*

p *pp*

3. Petite Marche Militaire

E

22

ff *mp* *p*

ff *mp* *p*

ff *mf*

ff *mf*

ff *mf*

ff *mf*

34

pizz. *p*

f *p*

pizz. *pizz.*

pizz. *p*

F

44

f *mf*

f *mf*

mf *mf* nat.

f *mf* nat.

mf *mf* nat.

54

ff *sfz* sec

ff *sfz* sec

ff *sfz* sec

ff *sfz* sec

ff *sfz* sec

4. Complainte

Calme et mélancolique

5. Bransle de Champagne

Suite Française

14

Modéré, mais sans lenteur - mystérieux

G

11

pp, très doux

pp, très doux

pp, très doux

pp, très doux

pp, très doux

17

ff *sf*

ff *sf*

mf *ff* *sf*

f *ff* *f*

f *ff* *f*

33

pp

pp

pp

ppp

pp

pp

38

sffz *pp*

sffz *pp*

sffz *pp*

f *ff*

ff

f *ff*

Follow Guitar 3's arpeggio

8^{va}

6.Sicilienne

Suite Française

18

Très doucement

Très doucement

Rqt1 *pp*

Gtr1 *pp*

Gtr2 *pp*

Gtr3 *pp*

Gtr4 *pp*

Bass *pp*

8^{va}

8

p, mélancolique

f *cresc.*

p, mélancolique

f *cresc.*

p, mélancolique

f *cresc.*

p, mélancolique

f *cresc.*

p, mélancolique

f *cresc.*

8^{va}

p, mélancolique

f *cresc.*

7. Carillon

Très animé, très gai (alla breve)

J

76 M

nat. *ff* *mf*

nat. *ff* *mf*

nat. *ff* *mf*

nat. *ff* *mf*

nat. *ff* *mf*

nat. *ff* *mf*

87 N

f

f

f

f

f

f

97

107

Suite Française

1. Bransle de Bourgogne

Francis Poulenc
Arranged for Guitar Ensemble
by Andrew Forrest

Gai, mais sans hâte

4

f *ff* *f*

11

ff *mp* *mf*

19

sans ralentir

A sul pont.

f *ff* *f*

27

ff *p. dolce* *ff, nat.* ②

32

② *mf* *p. dolce* *mf, nat.*

39

sans ralentir

B

ff *f* *ff* *ff*

48

mf *mf*

57

f *ff*

2. Pavane

Grave et mélancolique

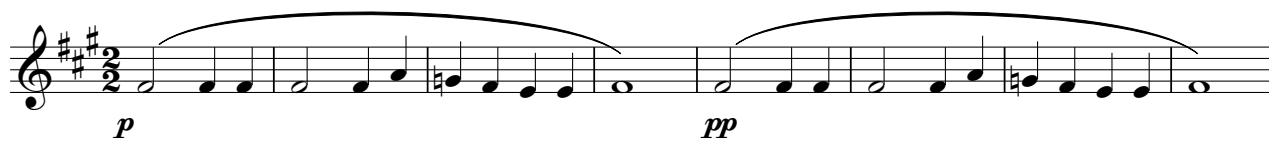

C

D

3. Petite Marche Militaire

4. Complainte

Calme et mélancolique

5. Bransle de Champagne

Modéré, mais sans lenteur - mystérieux

II

p *mp*

6 X V II

mf *mf*

11 G II

4

20 H

ff *sf* *mf* *p*

26 *f* *mf*

31 *pp*

36 harm. 7 harm. 9

⑥ *sffz* *pp*

6.Sicilienne

Très doucement

I

poco rit.

7. Carillon

Très animé, très gai (alla breve)

ff **f**

11 **J** **5** **mf** **f**

25 **K** pont. **mf** **f** **ff**

36 nat. **sf** **sf** **sf** **sf** **ff** *p i p m*

47 **f** **p** sul tasto

58 **L** nat. **f**

67 pont.

76 nat. **M** **ff** **mf**

87 **N** **f** **ff**

98 **f** **ff**

108 **ffz**

Suite Française

1. Bransle de Bourgogne

Francis Poulenc
Arranged for Guitar Ensemble
by Andrew Forrest

Gai, mais sans hâte

IV II

4

f *ff* *f*

11 *ff* *mp* *mf* **A**

19 *f* *ff* *f* sul pont.

27 *ff* *p, dolce* *ff, nat.* *mf*

34 *p, dolce* *mf, nat.* *ff* **2**

B

43 *f* *ff* *ff* *mf*

50 *p* *mf*

57 *f* *ff* **4**

2. Pavane

Grave et mélancolique

IV

p *pp*

9

mf *pp*

C VII

17 sul pont.

mf *p*

25 sul tasto

ppp *pp* *p*

D

33

p *mf*

40

più f *f* *mf* *p*

48

pp *harm. 12*

3. Petite Marche Militaire

IV
2 1 4 1
f

9
ff(mf)
1. tenuto 2.

20
ff *mp*
IX E 1 3 4

31
② *p* *f*
IX F 1 4 1 3 4 4

47
mf

56
ff *sfz* sec

4. Complainte

Calme et mélancolique
solo
p

8
p ③ 4

17
I tutti sul pont. *mp* ② sul tasto ③ *mp*

22
pp *ppp*

5. Bransle de Champagne

Modéré, mais sans lenteur - mystérieux

VII

p *mp*

X VII

mf *mf* ② ①

11 *pp, très doux*

16 *ff* *sf*

H

23 *mf* *p*

X VII

28 *f* *mf* ②

33 *pp*

37 *sffz* *pp*

harm. 7 ⑤ 8va----- harm. 12 ⑤ harm. 9 ②

7. Carillon

Très animé, très gai (alla breve)

2. Pavane

Grave et mélancolique

9

C

17 sul pont.

25 sul tasto

D

32

39

47

5. Bransle de Champagne

Modéré, mais sans lenteur - mystérieux

IV

p

X

mf *mf* *pp, très doux*

12

G

mf

18

harm. 12

ff *f* *mf*

H

25

p *f* *mf*

31

pp

36

harm. 12

Follow Guitar 3's arpeggio *sfz* *pp*

6. Sicilienne

Très doucement

Suite Française

1. Bransle de Bourgogne

Francis Poulenc
Arranged for Guitar Ensemble
by Andrew Forrest

Gai, mais sans hâte

2. Pavane

Grave et mélancolique

p *pp*

9 C

mf *pp* *mf* sul pont.

18

p *ppp* sul tasto

26

mp *pp*

33 D

p *p* *mf*

40

più f *f* *mf* *p*

48 harm. 12

pp *pp* harm. 12

3. Petite Marche Militaire

4. Complainte

Calme et mélancolique

5. Bransle de Champagne

Modéré, mais sans lenteur - mystérieux

II IV II IV

p ③

II

mf *mf* *pp* très doux

IV II IV G II

mf *ff* *sf*

H

mf *ff* *sf*

II IV II

p *f* *mf*

CVII

ppp

f ff

f *ff*

6. Sicilienne

Très doucement

③
pp

7
p, mélancolique *f*

I

13
cresc. *ff* 4

21 ③
pp

28
p *pp*

33 *poco rit.*

7. Carillon

Très animé, très gai (alla breve)

ff *f*

pp *mf* *f*

mf *f* *ff*

sf *sf* *sf* *sf* *ff*

f *p*

mf *f* *mf* *f* *mf*

f *mf* *f* *ff*

mf *f*

ff *ff*

ffz

Suite Française

1. Bransle de Bourgogne

Francis Poulenc
Arranged for Guitar Ensemble
by Andrew Forrest

Gai, mais sans hâte

4

f

12

p *mp*

21

A

sans ralentir

• sul pont.

mf *ff* *f* *f* *p, dolce*

31

sans ralentir

ff, nat. *mf* *p, dolce* *mf, nat.* *ff*

41

B

2

f *ff* *mf*

51

p

58

f *ff* 4

2. Pavane

Grave et mélancolique

3. Petite Marche Militaire

1. 2.

f *ff(mf)*

11 1. 2. *p*

23 **E** *mf* *ff*

36 **F** *pizz.* *mf*

46 *mf* *nat.*

55 *ff* *sec* *sffz*

4. Complainte

Calmé et mélancolique

8 *p* *pp, plaintif*

14 2

20 *sul tasto* *mp* *pp* *ppp* *pizz.*

5. Bransle de Champagne

Modéré, mais sans lenteur - mystérieux

p *mf*

mf *pp, très doux*

G *mf* *f*

ff *f* *mf* II

H *p* *f* *mf*

pp

f *ff*

6.Sicilienne

Très doucement

pp

7

p, mélancolique *f*

13 **I**

cresc. *ff* *p*

19

pp

26

p

32

pp *poco rit.*

7. Carillon

Très animé, très gai (alla breve)

12

25

39

50

64

75

87

97

108

2. Pavane

Grave et mélancolique

IV 2

p *pp*

9

VII II

C

sul pont.

mf *pp* *mf*

18

4

sul tasto

p *ppp*

27

8va

mp *pp*

D

33

IV

p *mf* *più f*

VII

41

f *mf* *p*

48

II

harm. 12

pp

5. Bransle de Champagne

Modéré, mais sans lenteur - mystérieux

XII

3 1 1 3 1 1 4 3

p *mf*

3 1 4 1 1 4 3

mf

G

1 4 1 3 4 3

pp, très doux *f* *ff*

f *mf*

H

p *f* *mf*

4 1 4

pp

1 4 1 4 1 4

f *ff*

6. Sicilienne

Très doucement

8^{va}

pp

7

8^{va}

p, mélancolique

f

I

13

cresc.

ff

19

2

8^{va}

pp

28

8^{va}

p

pp

poco rit.

33 (8)

7. Carillon

Très animé, très gai (alla breve)

ff *f*

12 **J** 5 IV 4 2 1 2 4 4 *mf* *f* *mf*

28 **K** pont. nat. *f* *ff*

42 VII 1 4 3 0 *sf* *sf* *sf* *sf* *ff* *f*

53 **L** IX nat. 5 2 1 4 4 1 2 1 4 4 *mf* *f*

68 pont. nat. 4 3 1 4 0 *mf* *f* *mf* *ff*

81 **M** **N** IX 1 3 4 *mf* *f*

94 VII 1 4 3 4 *ff* *ff*

106 *sffz*