

G. F. Handel  
(1685-1759)

# Concerto Grosso No. 6

Arranged for Guitar Orchestra  
by  
Andrew Forrest

This concerto, one of a set of twelve and composed in 1739, was originally scored for two concertino violins, two ripieno violins, viola, violoncello and basso continuo.

In this arrangement, the solo violin parts are taken by requintos whose clarity of tone allows them to project easily in a full ensemble. The orchestral parts are taken by four tenor guitars and one bass guitar.

*In the event of a public performance, please include  
the arranger's name on the programme*

<http://www.forrestguitarembles.co.uk>

# Concerto Grosso, No.6

G. F. Handel (1685-1759)

Arranged for Guitar Ensemble  
by Andrew Forrest

## 1. Largo Affetuoso

A

15

23

30

**B**

37

44

51

### 2. A Tempo Giusto

C

14

20

26

31

D

37

42

Adagio

### 3. Musette - Larghetto

20

F

30

G

40

H

49

58

66

73 **I** **J**

83

K

88

94

100

105

110 **L**

115

120

M

126

N

135

143

150

156

### 4. Allegro

O

12

P

17

22

26

30

Q

33

36

40

R

46

51

**S**

T

55

60

U

65

70

74

V

77

81

87

5. Allegro

21 **W**

29 **X**

36

44

# Concerto Grosso, No.6

Requinto 1

G. F. Handel (1685-1759)

Arranged for Guitar Ensemble  
by Andrew Forrest

## 1. Largo Affetuoso

7

14

20 **A**

26

33

39 **B**

46

53

*f* *poco p* *f* *poco p*

*f* *p* *f*

*pp* *f*

*p* *p*

*f* *p* *f*

*pp* *f* *p*

*p*

2. A Tempo Giusto

III 3 # 4 4

6 V 4 3 1 0 4 1 4 3 1 V 1 3 4 1 3

11 0 0 1 3 0 3 4 2

17 C V 2

22 VII 4 2 4 tr 4 3 4 2 3 4 1 2 3 1 V 0 1 4

28 I V 0 1 4

34 VII D I 3 0 1 4 3 4 2 2 4 1 0

39 III 1 3 4 0 1 3 4 2 1 4 3 1 3 0 2

43 V IV Adagio 4 2 1 3 2 1 4 2 1 2 1

### 3. Musette - Larghetto

*f*

9 *tr* **E**

18 **2**

28 **F** *p*

37 **G** *f*

45 **2** *p*

54 **H** *p*

62

70 **I** **3** **J** **III** **4** *f*

82 **V** ③

86 **CV** ④

90 K

97 CV

103 CVIII

107 L

112 CVIII CX X

117

123 M

130 *p*

139 N *p*

147 3

156 *f* *p*

### 4. Allegro

*f*

5

10

15

19

23

28

32

36

40

*m p i p m*

*p i m i*

*p i p i*

*f p i p i p i p i*

*f*

**I**

**VIII**

**I**

**O**

**V**

**I**

**VII**

**I**

**P**

**CVII<sub>2</sub>**

**CV**

**II**

**III**

**VIII**

**VII**

**V**

**VIII**

**Q**

**CVII**

**I**

**R**

### 5. Allegro

# Concerto Grosso, No.6

G. F. Handel (1685-1759)

Arranged for Guitar Ensemble  
by Andrew Forrest

## 1. Largo Affetuoso

7

14

21

27

33

39

46

52

*f* *poco p* *f* *poco p*

*f* *p* *f* *pp*

*p* *f* *p*

*f* *p* *f*

*pp* *f* *p*

*f* *p*

*p*

*tr*

**A**

**B**

## 2. A Tempo Giusto

III 3

V 1 3

②

6 V 4 3 1 0 0 4 III 1 4 3 V 1 3 4

11 1 3 0 3 4

17 C V 2

22 VII 4 tr 4 3 4 2 3 4 1 2 3 1 V 0

28 I V 0 1 4

34 VII D I 3 1 4 3 4 2 2 4 1 0

39 III 1 3 4 0 1 3 4 2 1 4 3 1 3 0 2

43 V IV Adagio 4 2 1 3 2 1 4 2 2 1

### 3. Musette - Larghetto

*f*

9 **E**

18 **2**

29 **F** *p*

38 **G** *f*

46 **2** *p*

55 **H** *p*

63

71 **I** **J** *f* *f* *v* 1 2 4

83

**K**

91 III V

97

102

**L**

110

115

120

124 **M** 2

132 *p*

**N**

140 *p*

148 2

156 *f* *p*

### 4. Allegro

*f*

5

10

15

19

23

27

31

34

37

**P**

**Q**

**O**

**V**

*m p i p m*

*p i m i*

*p i m i*

*f p p p p*

I

II

III

IV

V

VI

VII

VIII

CV

CVI

CVII

41 **R** I

46 **I**

50 **S** CVII

54 **T** III *f* *f*

58

63 **U** VIII *f*

68 VII IX *f*

73 V

77 **V** I

81 ② ②

85

89 I tr

### 5. Allegro

Guitar solo

# Concerto Grosso, No.6

G. F. Handel (1685-1759)

Arranged for Guitar Ensemble  
by Andrew Forrest

## 1. Largo Affetuoso

8 *f* *poco p* *f* *poco p* *tr*

14 *f* *p* *f*

20 **A** *pp* *f*

26 *p* *f*

31 *p* *f* *p*

36 *f* **B** *pp*

42 *f* *p*

47 *f* *p*

52 *p*

## 2. A Tempo Giusto

10

15

C

21

26

30

5

D

39

43

Adagio

### 3. Musette - Larghetto

78 J

*f*

87 K

95

103 L

111

119 M

127

136 N

144

152

157

### 4. Allegro

40 R

*f*

46

51 S

*pp* *f*

56 T

*p* *f* *p* *f* **2**

63 U

*pp*

68

*f*

72

76 V

81

86 **2**

### 5. Allegro

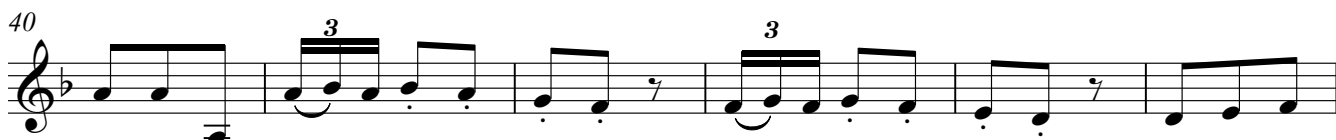
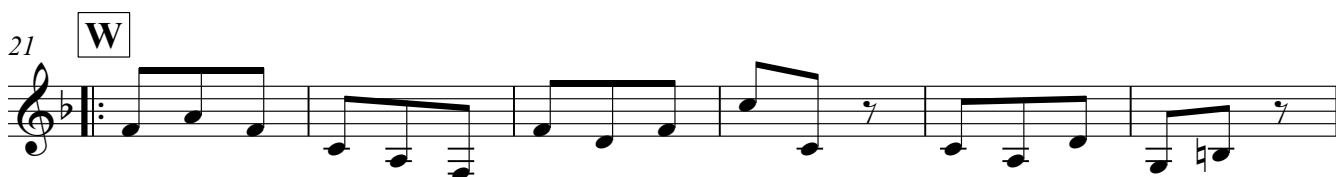
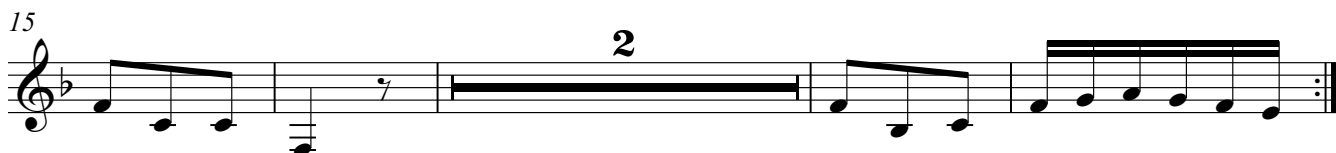

## Concerto Grosso, No.6

G. F. Handel (1685-1759)

Arranged for Guitar Ensemble  
by Andrew Forrest

## 1. Largo Affetuoso

- Measures 1-6: *f*, *poco p*, *f*, *poco p*
- Measures 7-16: *f*, *p*
- Measures 17-25: *f*, *pp*, *f*
- Measures 26-31: *p*, *f*, *p*
- Measures 32-39: *f*, *f*
- Measures 40-45: *pp*, *f*
- Measures 46-52: *p*, *p*
- Measures 53-58: *p*

Key features include:
 

- Trills (tr) in measures 7, 17, and 40.
- Accents (^) in measures 10, 11, 12, 13, 14, 15, 16, 18, 19, 20, 21, 22, 23, 24, 25, 26, 27, 28, 29, 30, 31, 32, 33, 34, 35, 36, 37, 38, 39, 40, 41, 42, 43, 44, 45, 46, 47, 48, 49, 50, 51, 52, 53, 54, 55, 56, 57, 58.
- Phrasing slurs in measures 1-6, 7-16, 17-25, 26-31, 32-39, 40-45, 46-52, and 53-58.
- Rehearsal marks A (measures 17-25) and B (measures 40-45).
- Repeat signs in measures 10-11, 18-19, 32-33, and 40-41.

## 2. A Tempo Giusto

3

8

14 I **C**

20

26

31 **D**

36 I V

42 Adagio

Detailed description of the musical score: The score is for the first guitar part of the second movement of the Concerto Grosso in G minor, No. 6, by Johann Sebastian Bach. The movement is in 3/4 time and starts with a key signature of one flat (F major/D minor). The tempo is marked 'A Tempo Giusto'. The score is divided into eight systems. The first system (measures 1-7) begins with a triplet of eighth notes. The second system (measures 8-13) contains complex fingering patterns. The third system (measures 14-19) features a key signature change to two flats (B-flat major/C minor) and a box labeled 'C'. The fourth system (measures 20-25) continues with intricate fingering. The fifth system (measures 26-30) includes a circled '4' and a circled '2' below the staff. The sixth system (measures 31-35) features a box labeled 'D'. The seventh system (measures 36-41) includes a 'V' marking and a key signature change to one flat. The eighth system (measures 42-48) is marked 'Adagio' and concludes with a final chord.

### 3. Musette - Larghetto

1 *f*

9 *tr* **E** 4

20 *V* 4 2 2 4 1 4 2 4 3 1 4 3 1 4 5 4

31 **F** 1 2 4 2 1 3 1 2 *p*

41 *III* **G** 1 2 4 1 3 4 3 1 4 *f* *I*

50 *V* 1 4 2 2 1 4 4 3 *I* **H** *p*

58 **I** *III* 1 2 4 *f*

76 *VIII* **J** 1 3 4 1 4 4 3 1 1 *VII* 1 2 4 4 3 1 1 3 *p* *f*

84

93

**K** VII V

100

X

109

V **L** CVIII

117

V

125

**M**

133

**N**

*p*

141

**11**

*f*

157

*p*

### 4. Allegro

2 3 4 3 1 3 3 4 2 X 1 2 4 3 1 2 4 3 1 2 4 1 4 2

② ② ③ ③

*f*

1 3 1 4 1 1 3 2

②

②

O

②

P

*pp*

②

Q

*f* p m p i p m p i

R

45

49

S

54

VII I T

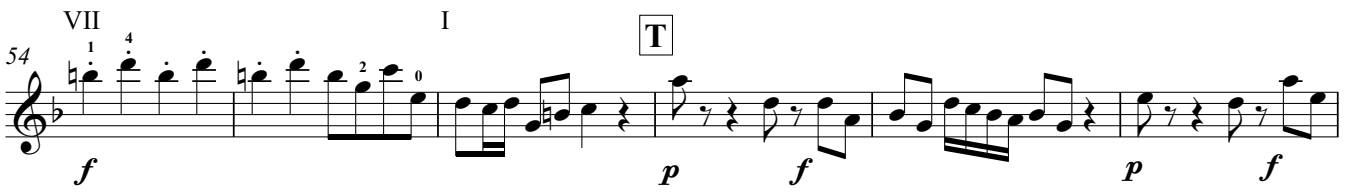

60

U

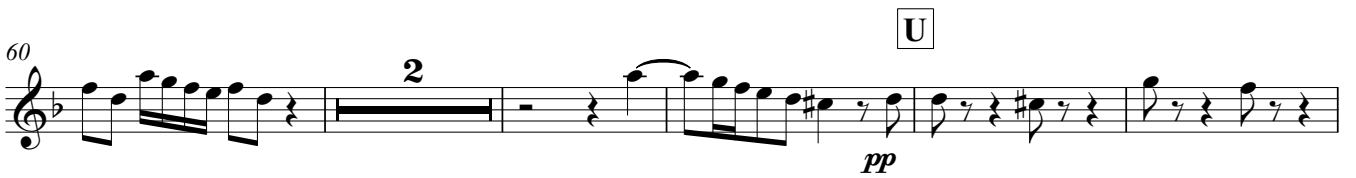

67

72

VII

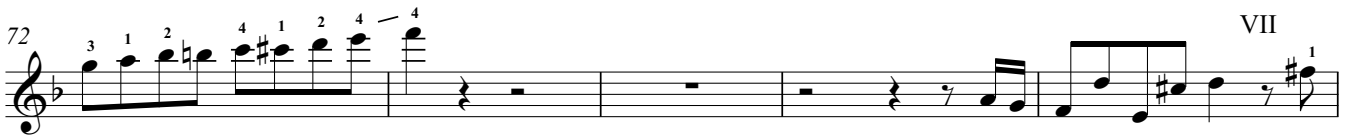

77

V V

81

I

86

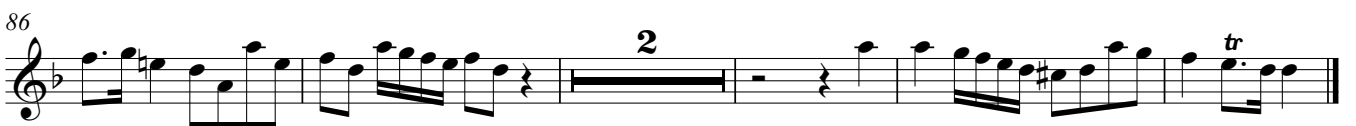

### 5. Allegro

# Concerto Grosso, No.6

G. F. Handel (1685-1759)

Arranged for Guitar Ensemble  
by Andrew Forrest

## 1. Largo Affetuoso

## 2. A Tempo Giusto

III

3

8

13

18 **C**

24

29

33 **D**

38 **V**

43 **Adagio**

### 3. Musette - Larghetto

70 **I**

*f* *p*

78 **J**

*f*

86 **K**

*p*

94 **V** **III**

102

109 **L**

*p*

116 **IX** **I**

124 **M** **III** **I**

131 **p**

*p*

139 **N** **12**

*p*

156 **f** **p**

*f* *p*

### 4. Allegro

*f*

5

11

VII

17

*pp*

22

27

32

Q IV

*f*

36

40 **R**  
*f*

45

50 **S**  
*pp* *f*

55 **T**  
*p* *f* *p* *f*

60 **U**  
2 VII 4 1 4 2 1  
*pp*

67 *f*

72 V I  
0 1 2 2 2 3 1 3 4  
*f*

77 **V**

82 III 4 1 1  
*f*

86 2

### 5. Allegro

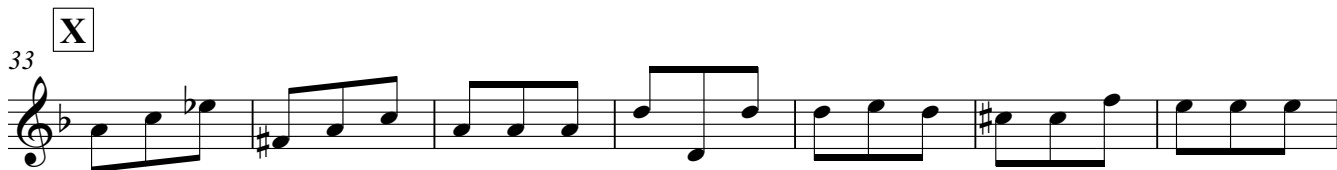
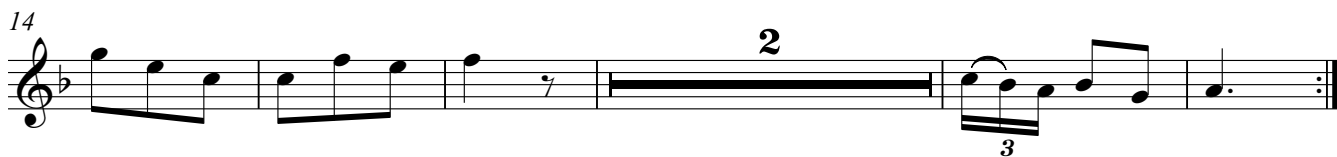

# Concerto Grosso, No.6

G. F. Handel (1685-1759)

Arranged for Guitar Ensemble  
by Andrew Forrest

## 1. Largo Affetuoso

- Staff 1: *f*, *poco p*, *f*
- Staff 3: *p*, *f*, *pp* (with a circled note and a boxed 'A' above it)
- Staff 5: *f*, *p*, *f*
- Staff 6: *f*, *pp* (with a circled note and a boxed 'B' above it)
- Staff 8: *p*
- Staff 9: *p*

### 2. A Tempo Giusto

7

12

17

C

23

28

D

5

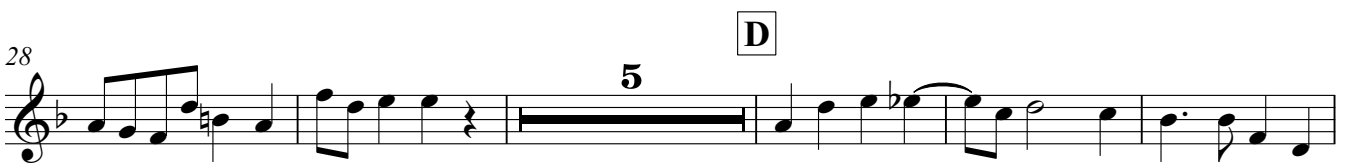

38

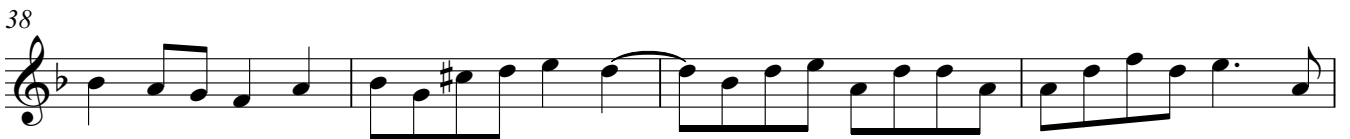

42

Adagio

### 3. Musette - Larghetto

77 J

*p* *f*

86 K

*1* *4* *2* *3*

94

102

110 L

118

126 M

*p*

135 N

*p*

144

152

*f*

157

*p*

40 R

*f*

46 S

*pp*

52 T

*f* *p* *f*

58

*p* *f* *pp*

65 U

70

*f*

76 V

81

<sup>4</sup><sub>1</sub>

86

<sup>2</sup>

### 5. Allegro

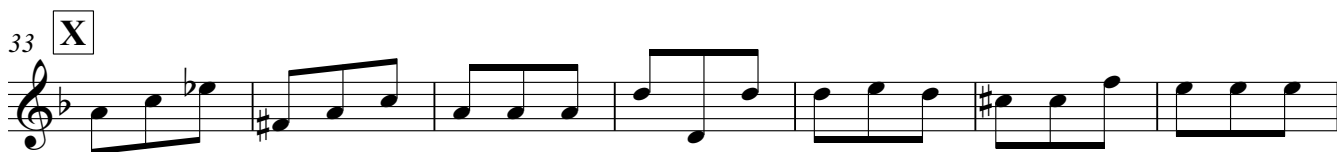
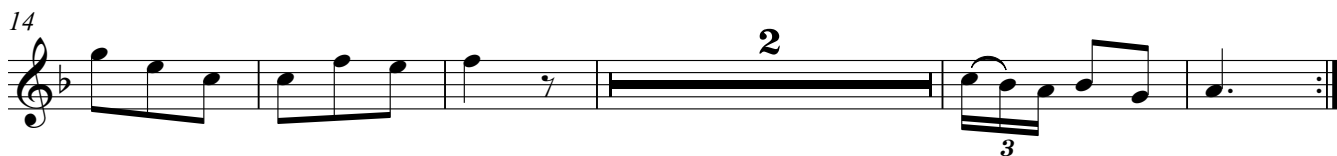

# Concerto Grosso, No.6

G. F. Handel (1685-1759)

Arranged for Guitar Ensemble  
by Andrew Forrest

## 1. Largo Affetuoso

## 2. A Tempo Giusto

10

15

C

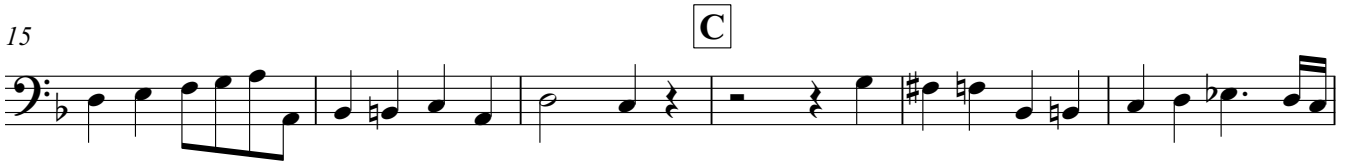

21

27

D

5

37

42

Adagio

### 3. Musette - Larghetto

*f*

11

**E** 4 2

23

VII 4 2

35

**F** VII 4

*p* *f*

44

**G** VIII X

*p*

54

II I **H**

*p*

63

II 2 4

70

**I** I 4 3

*f* *p*

78 J

*f*

87 K

IV 2 4 0

95

VI 3 VII 4 VI 2 1 2 3 4

104 L I

-4 1 2 1 4 2 4 1 2 1 3 1 3 1

112

120 M

VII 2 1 4 1

129 N

VIII 4 3 X 4 1 3

*p*

138 N

*p*

147

4 3

155

*f* *p*

### 4. Allegro

*f*

6

12 **O**

18 **P**

*pp*

23

28

33 **Q**

*f*

38 **R**

*f*

44

50 **S**

*pp* *f*

55 **T**

*p* *f* *p* *f*

61 2 U 5

72

76 V

80

86 2

### 5. Allegro

11 2

21 W

32 X

42